

POINT OF BEGINNING  
NORTHEAST CORNER  
LOT 93

# MAGYAR STREET

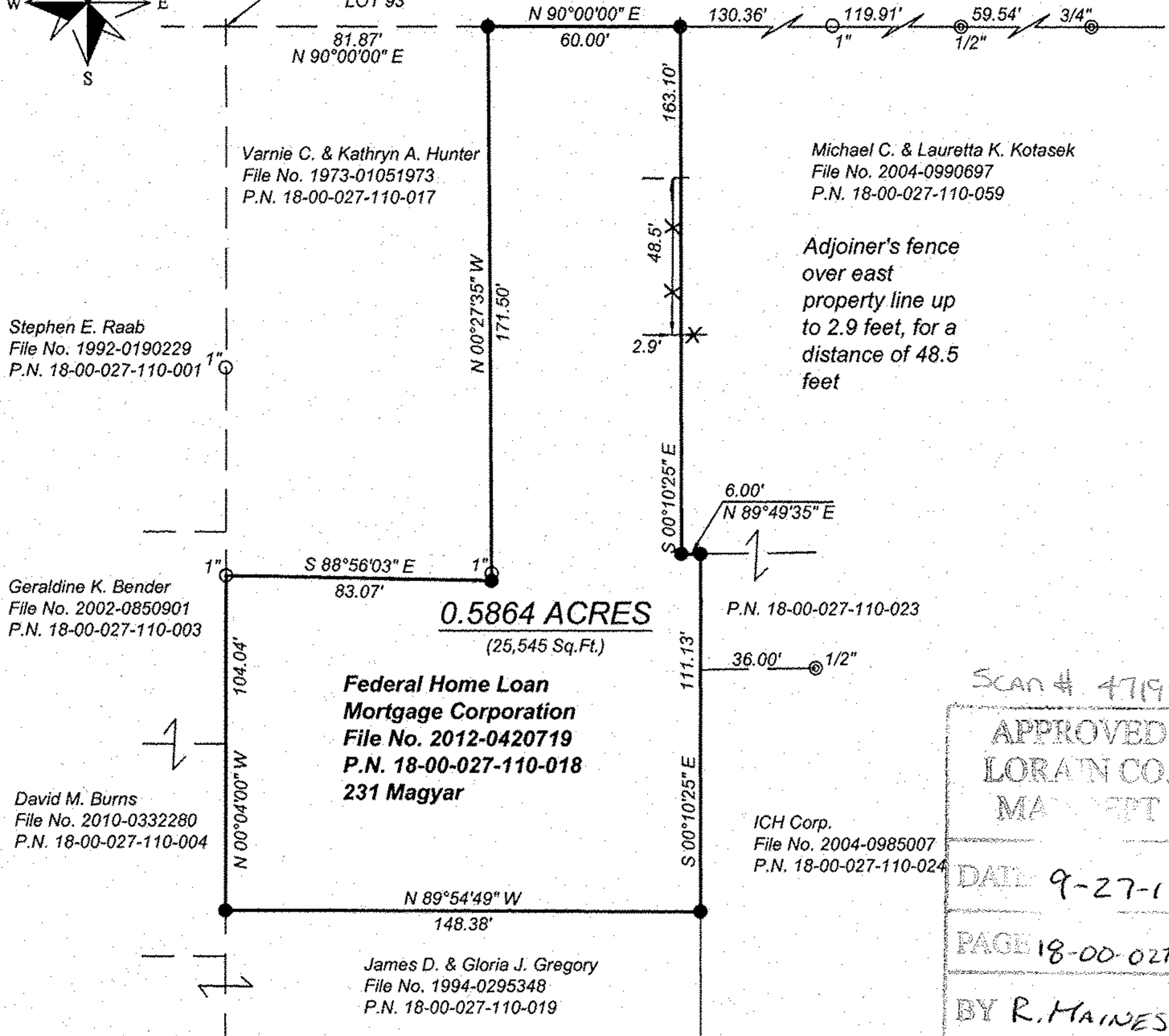

**0.5864 ACRES**  
(25,545 Sq.Ft.)

**Federal Home Loan  
Mortgage Corporation**  
File No. 2012-0420719  
P.N. 18-00-027-110-018  
231 Magyar

SCAN # 47198

APPROVED  
LORAIN CO.  
MANIFEST

DATE 9-27-12

PAGE 18-00-027-B

BY R. HAINES

#12-02587-D

This is to certify that, at the request of the owner, I have surveyed and platted the parcel of land shown hereon in accordance with the provisions of Chapter 4733-37 of the Ohio Administrative Code. Monuments were found or set as indicated hereon. Dimensions are expressed in US Survey Feet and decimal parts thereof. Bearings shown are oriented to the meridian as indicated hereon and are for the sole purpose of describing the relative angular value between lines. All of which I certify to be correct to the best of my knowledge and belief.

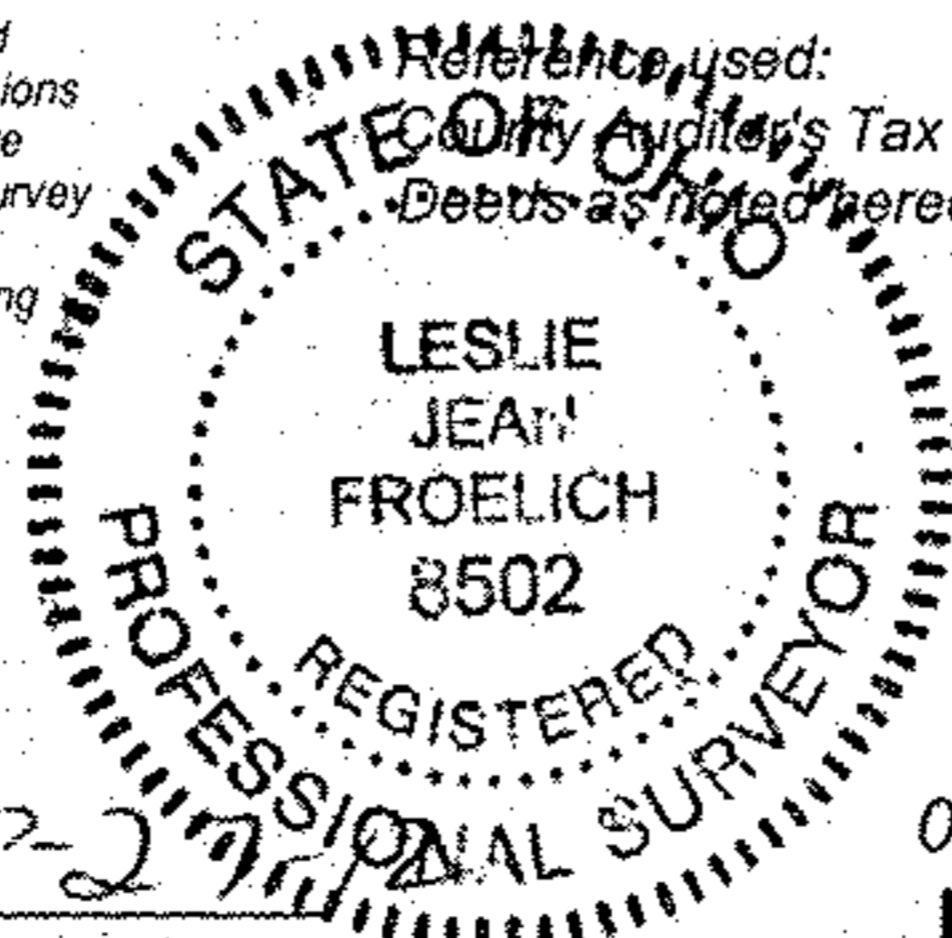

18-00-027-110-018

- denotes stone monument (found)
- ⊙ denotes iron pipe (found)
- denotes iron pin (found)
- denotes iron pin (set)

Bearings are oriented to an assumed meridian. Iron pins set are 30"x3/4" steel rod with plastic cap stamped "DIVERSIFIED ENGINEERING".

*Leslie Froelich*  
LESLIE J. FROELICH, REGISTERED SURVEYOR No. 8502



ISSUE DATE	9/27/12	SCALE	1" = 50'
SURVEYED BY	JGMS	DATE	8/30/12
CALC. BY	LJF	DATE	8/30/12
DRAWN BY	LJF	DATE	9/4/12
FILE ID:	DEI-2861		

**Diversified Engineering Inc.**  
CONSULTING ENGINEERS & SURVEYORS  
225 FAIR AVENUE, N.E.  
NEW PHILADELPHIA, OH 44663  
Phone: (330) 944-1631  
Fax: (330) 944-9021  
e-mail: dei@div-eng.com  
Web: www.deieng.com

**PLAT OF SURVEY**

GRANTOR: **FEDERAL HOME LOAN MORTGAGE CORPORATION**

LOCATION: **PART OF LOT 93, BLOCK 1 IN ORIG. TOWNSHIP LOT 27 (T-4, R-18 CONNECTICUT WESTERN RESERVE) IN THE VILLAGE OF WELLINGTON, COUNTY OF LORAIN AND STATE OF OHIO**

SHEET NO:  
**1 / 1**

C:\Users\Public\Alpha-Data\Drawings\DEI\2861.dwg, 9/27/2012 10:49:56 AM