

**HAYWOOD**  
 CIVIL ENGINEERING  
 &  
 LAND SURVEYING  
 371 Loyola Drive  
 Elyria, Ohio 44035  
 (440) 365-9831

**BOUNDARY SURVEY MAP**

SITUATED IN THE TOWNSHIP OF COLUMBIA  
 COUNTY OF LORAIN, STATE OF OHIO  
 PART OF ORIGINAL COLUMBIA TOWNSHIP LOT 90  
 CONTAINING 3.6204 ACRES

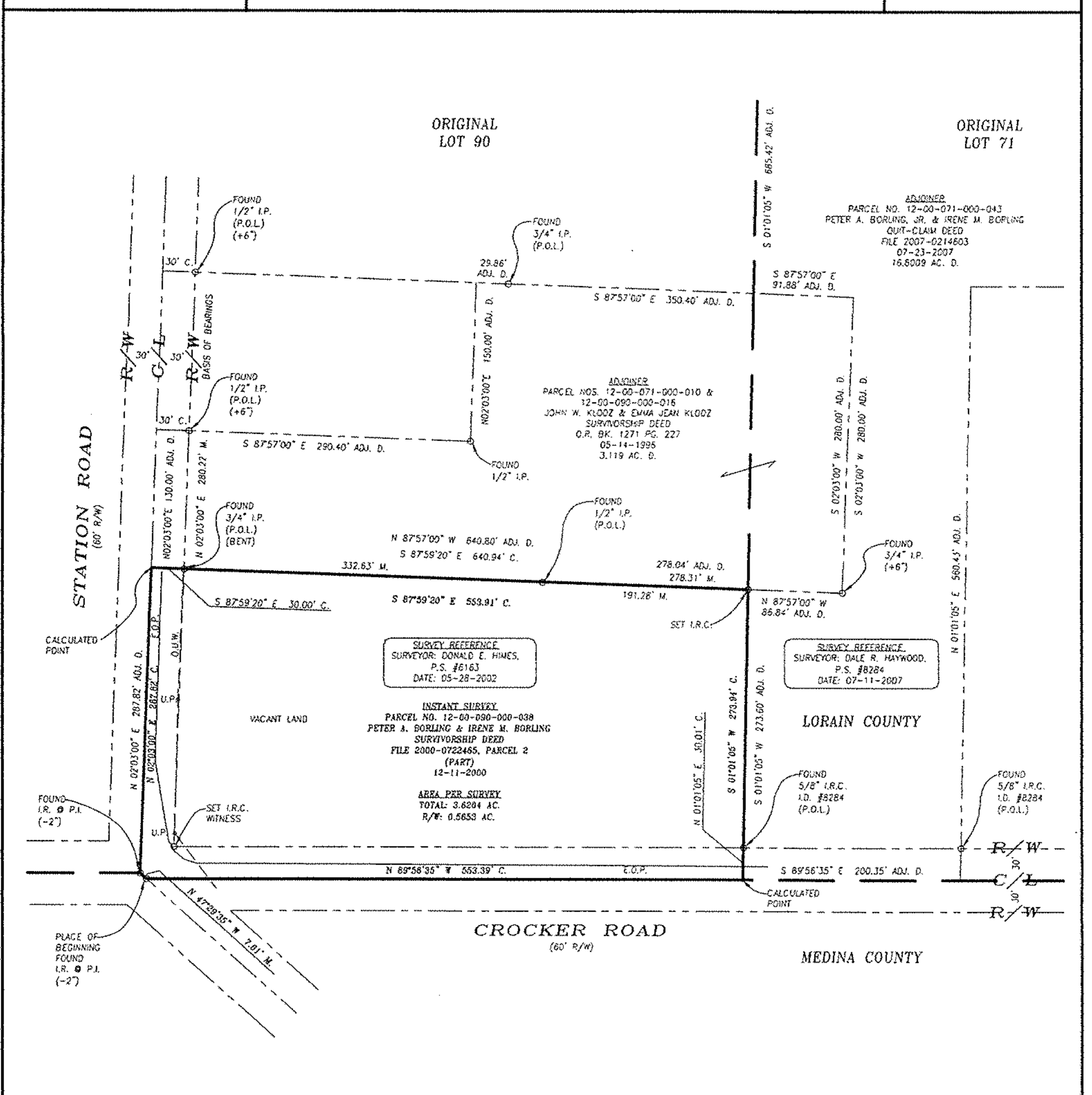
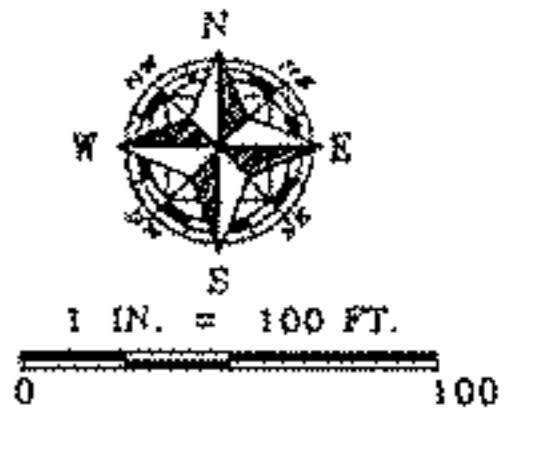

APPROVED  
 LORAIN CO.  
 MAP DEPT.  
 5/10/12  
 12-00-090-8  
 T. Spillman  
 #12-02505-C

12-00-090-000-038  
 SCAN # 47192