

Note: Bearings shown are to an assumed Meridian and are used to describe angles only.

Being known as parts of Original Lots 104, and 105 of Sheffield Township now in the city of Lorain, County of Lorain and the State of Ohio.

Mason Lawn Maintenance
4221 Clinton Avenue Lorain
20090293931

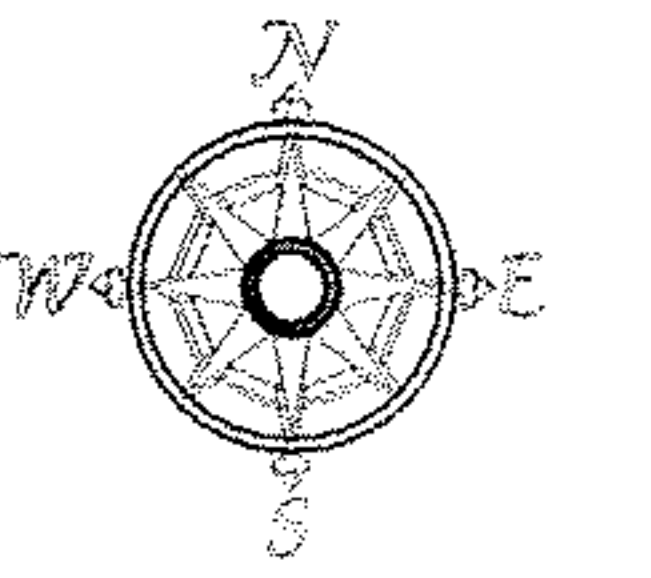

Scale 1" = 50'

November 26, 2011

St. Peter and Paul Church
2238, E. 32nd Street, Lorain, Ohio

MJD Holding LLC.
4500 Grove Avenue Lorain, Ohio
20030937973

Saint Marys Ukrainian Orthodox Independent Church
2304 E. 34th Street Lorain, Ohio
20100326944

03032

APPROVED
LORAIN CO.
MAP DEPT

DATE 6-4-12

PAGE 3-00-104A

BY J. Hatfield
#12-03032

03-00-104-101-045
046
SCAN # 4-7186

APPROVED BY THE LORAIN CITY PLANNING COMMISSION NO PLAT REQUIRED
Patrick A. McGannon 4-2-12
SECRETARY LORAIN CITY PLANNING COMMISSION

APPROVED
AS TO DESCRIPTION ONLY

Date 3-10-12
City of Lorain

Per *J. Patten*
Engineering Dept.

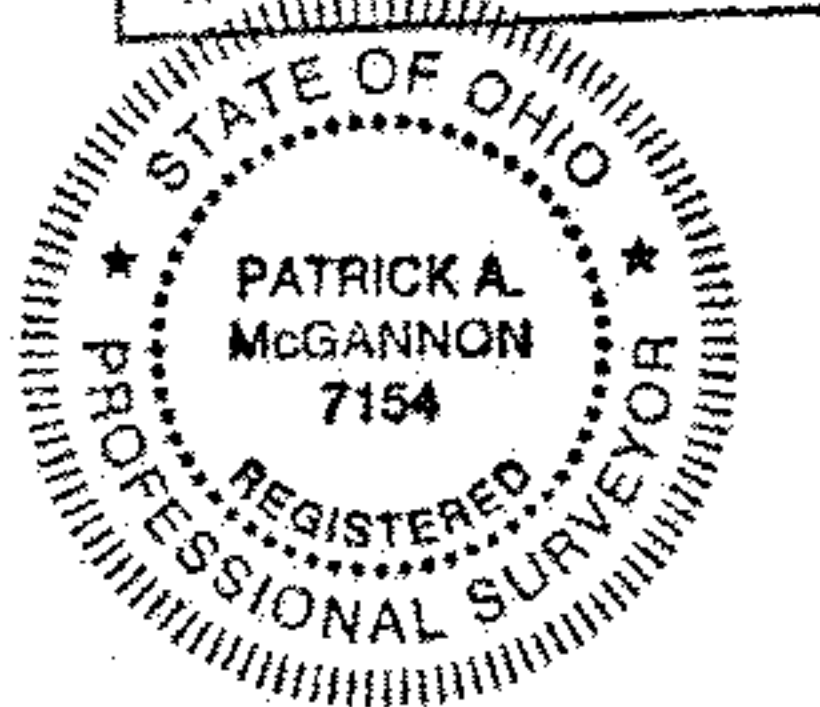
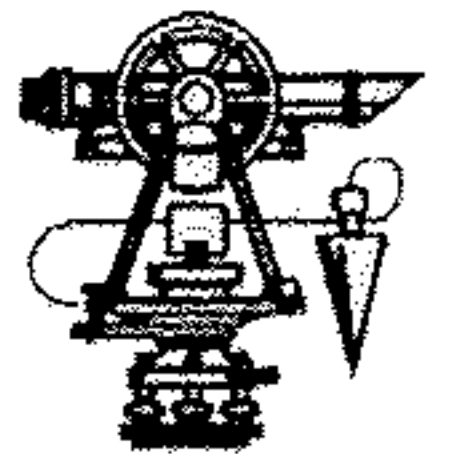

Note: Dimensions shown in Blue are record values and those shown in red are field observed values.

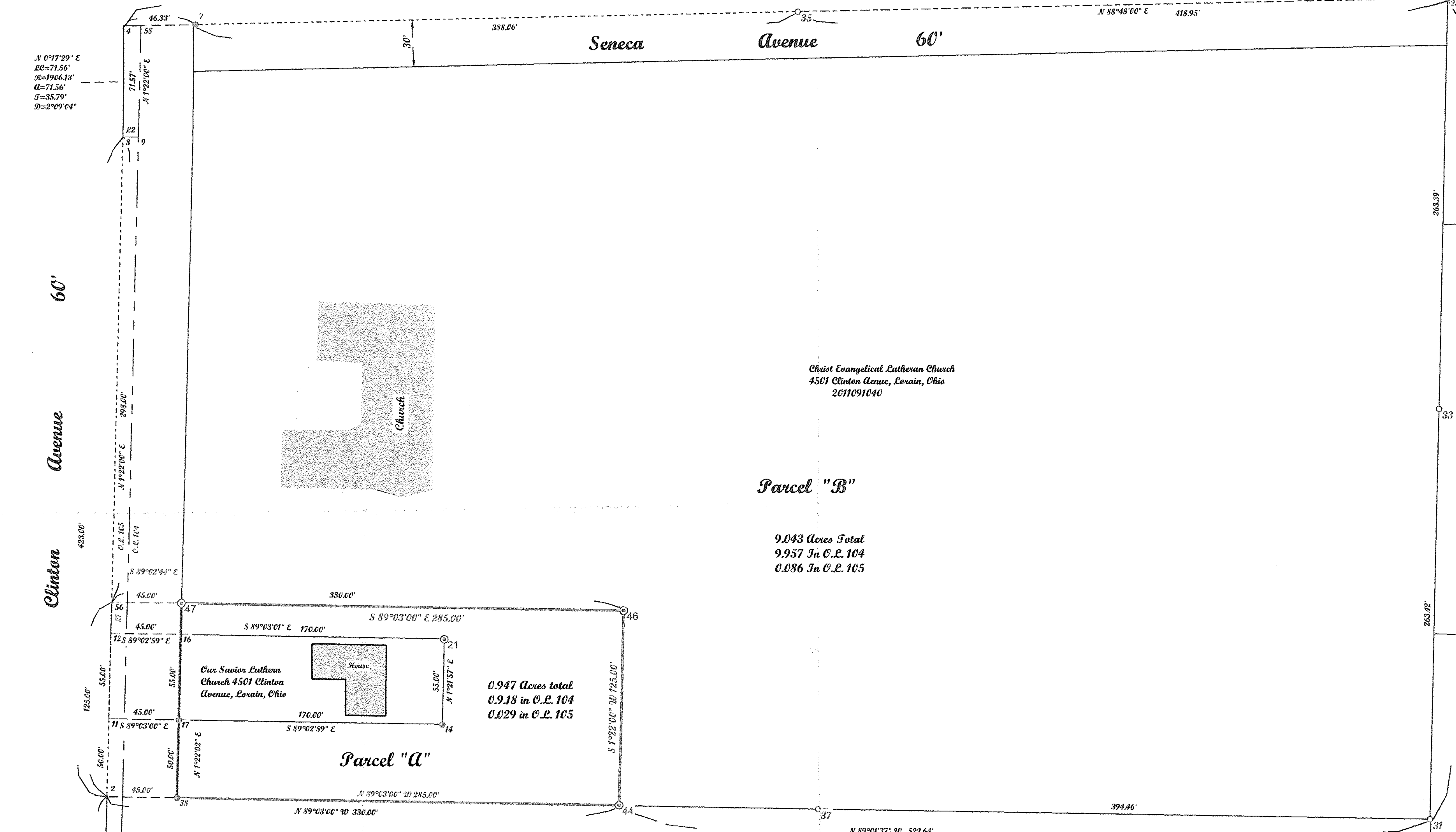

Parcel "B"

9.043 Acres Total
9.957 In C.L. 104
0.086 In C.L. 105

Parcel "A"

0.947 Acres total
0.918 in C.L. 104
0.029 in C.L. 105

Benjamin J. and Janice E. Argenti
4601 Clinton Avenue, Lorain, Ohio
19970498498

LINE	BEARING	LENGTH	DISS
L1	N1°22'00"E	20.00'	
L2	N88°37'57"E	10.00'	

Prepared for Christ Evangelical Lutheran Church of 4501 Clinton Avenue Lorain, Ohio 44055 .

LEGEND	
○	Rebar Found
⊙	Rebar Set
●	IRON PIN FOUND

Note: Only copies signed with Red ink shall be considered Valid.
Patrick A. McGannon
Patrick A. McGannon P.S. 7154.

Boundary Survey
Patrick A. McGannon
Registered Professional Surveyor
1731 Gettysburg Drive, Lorain, Ohio 44053 (440) 282-2712
www.mcannonssurveying.com