NOTE:

There was no search for easements of record, encumbrances, restrictive covenants, ownership title evidence, or any other facts that a title search may disclose.

MAP OF MINOR LOT SPLIT
for
Linda Bradley Wallin
44740 Bursley Rd., Wellington, OH 44090

Situated in the Township of Huntington, County of Lorain and State of Ohio: And know as being part of Original Township Lot No. 9, Tract 17.

Approved for minor subdivision by the Huntington Township Zoning Inspector.

Zoning Inspector _____ Date _____

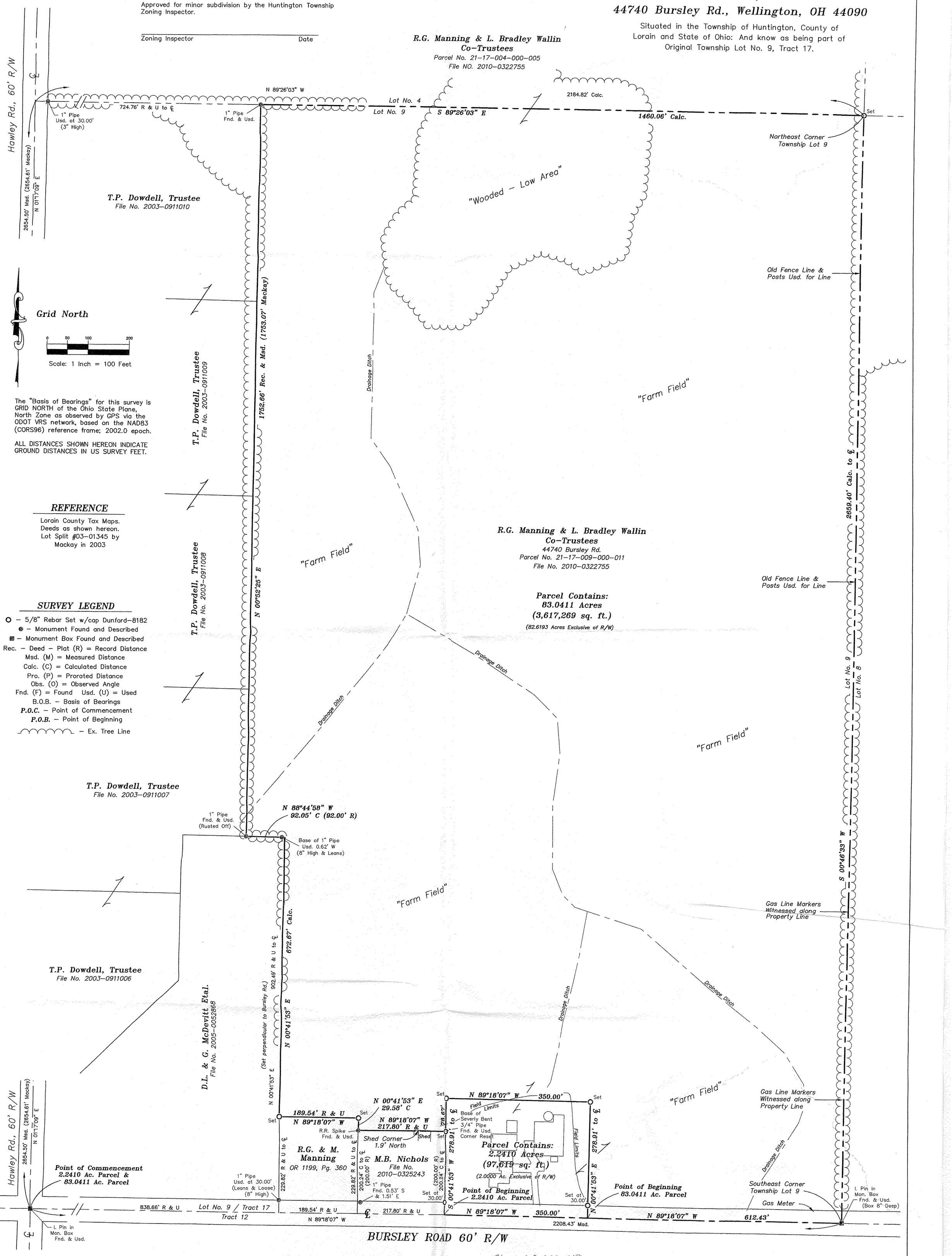

I certify that this plat represents a correct survey made by me and that all the monuments shown hereon actually exist, and that their location, size and material are as shown.

12/12/11

Kelly D. Dunford — Date

Ohio Professional Surveyor S-8182

STATE OF OHIO — KELLY D. DUNFORD 8182 — REGISTERED SURVEYOR

03037

APPROVED LORAIN CO. MAP DEPT

DATE 6-8-12

PAGE 21-C

BY JAWhfield

A 12-03037

21-17-009-000-017 018 Scan# 47175

SURVEYED BY:

APEX PROFESSIONAL LAND SURVEYING

KELLY D. DUNFORD, P.S. 8182

2858 FULMER DRIVE, SILVER LAKE, OHIO 44224

PHONE/FAX: (330) 928-7750

PS8182@SBCGLOBAL.NET

WWW.APEXLANDSURVEYING.COM

TITLE: LOT SPLIT	DATE: DEC. 2011
CLIENT: L. BRADLEY WALLIN	PROJ.: 2011076
SCALE: 1" = 100'	FILE: 2011076.dwg
DRAWN BY: KDD	CHECKED BY: KDD
CREW: KDD & OWD	SHEET: 1 OF 1
F.B. NONE	