

SPRAGUE ROAD 60'

Jack Sekerak
PPN: 12-00-061-000-026
Vol. 424 Pg. 929

SCALE: 30' = 1" = 30'

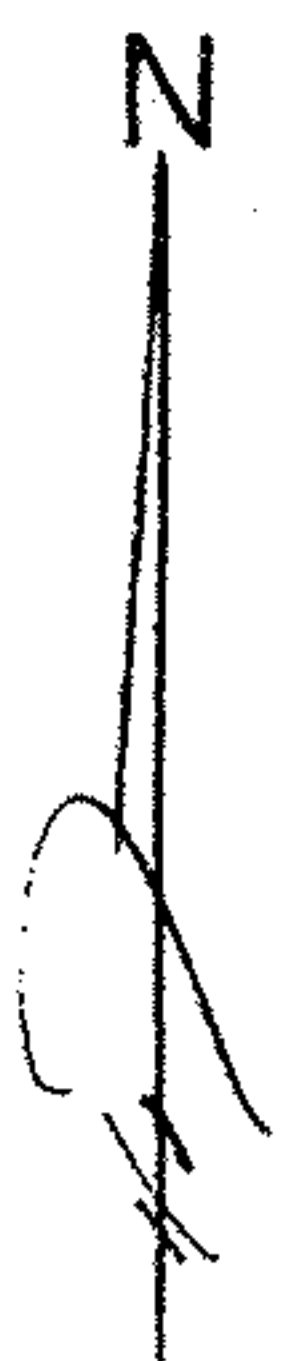

existing elev.
prop. elev.

6-28-12
12-00-061-A
R. MAULES
12-02531-D

SCAN # 47164
12-00-061-000-027
iron mon 530.08

STATION ROAD 60'

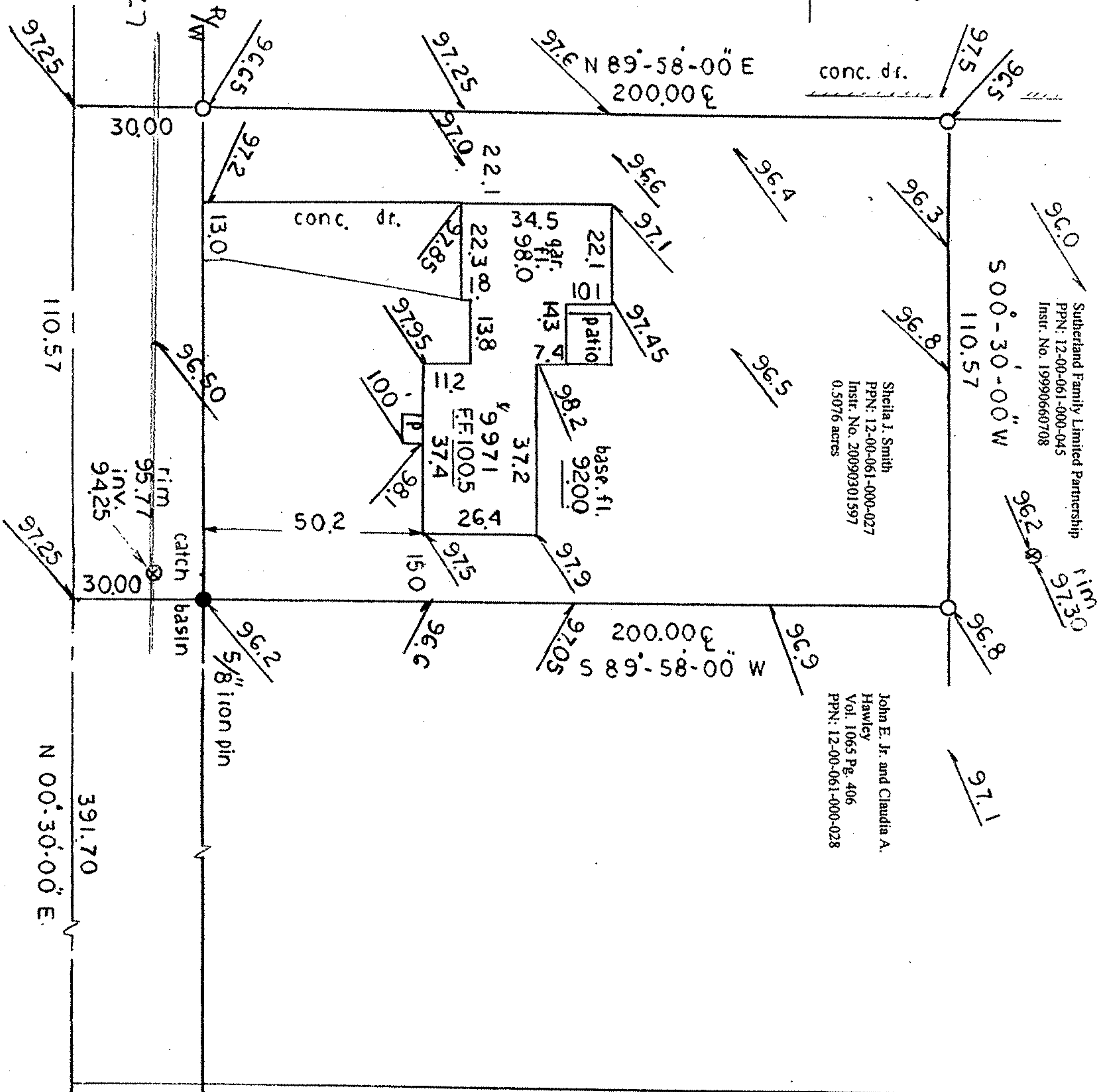

Sutherland Family Limited Partnership
PPN: 12-00-061-000-045
Instr. No. 19990660708

Sheila J. Smith
PPN: 12-00-061-000-027
Instr. No. 20090301597
0.5076 acres

John E. Jr. and Claudia A. Hawley
Vol. 1065 Pg. 406
PPN: 12-00-061-000-028

Boundary Survey

For
Sheila J. Smith
9971 Station Road
Columbia Station, Ohio 44028
PPN: 12-00-061-000-027

Situated in the Township of Columbia, County of Lorain and the State of Ohio, and know as being part of Original Columbia Township Lot No. 61.

○ Denotes 5/8" x 30" Iron Pin Set (Capped Peterson # 7594)

Basis of Bearings: North 00degrees 30minutes 00seconds East center line of Station Road as described in Instrument No. 20090301597 of Lorain County Records.

Distances are given in feet and decimal parts thereof. This Boundary Survey was made in accordance to Chapter 4733-37 of Ohio Administrative Code. All of which I certify to be correct.

James E. Peterson P.S. # 7594

James E. Peterson
Aug 9, 2010

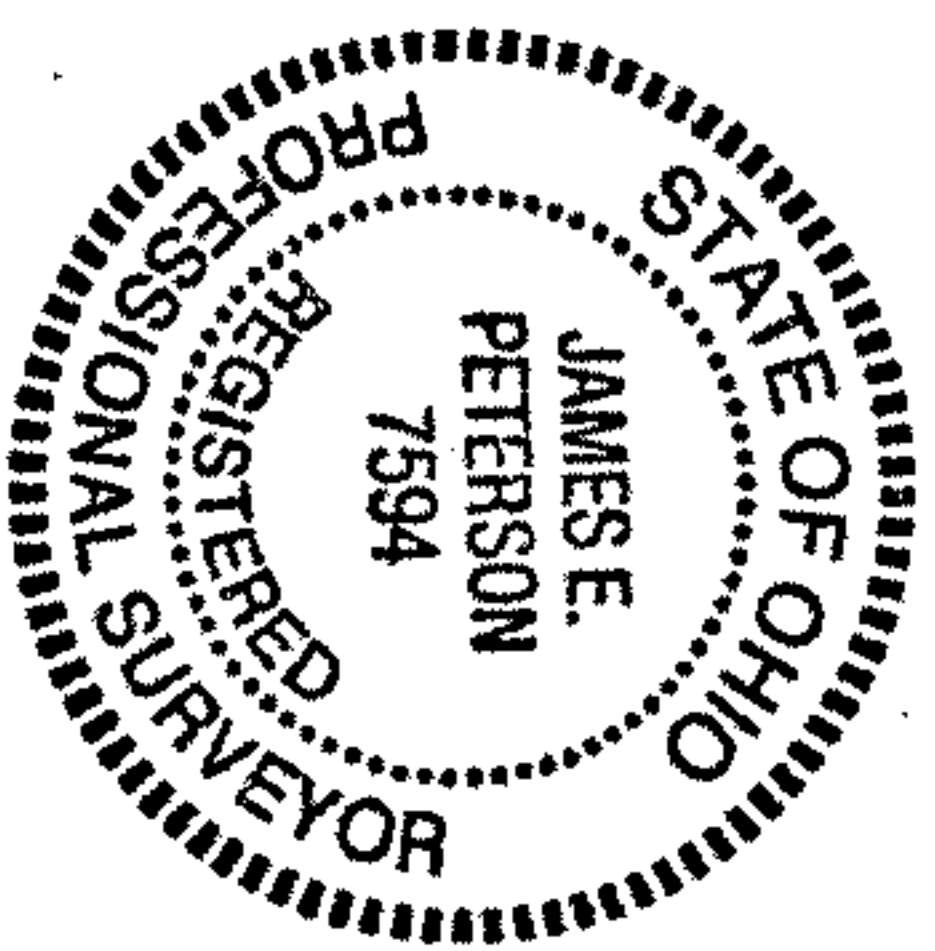

Cobblestone Subdivision No. 2
Vol. 76 Pg. 31

30.00 COBBLESTONE ROAD
MON. BOX

Peterson Surveying Company
12060 West 130th Street
Strongsville, Ohio 44136
Phone/Fax (440) 237-5465