

APPROVED
 AS TO DESCRIPTION ONLY
 Date 5/24/12
 City of Lorain
 Per J. Peter Engineering Dept.

SURVEY
 FOR
 DON J. AND TONI L. KLIMA
 CITY OF LORAIN COUNTY OF LORAIN
 STATE OF OHIO
 AND
 PART OF ORIGINAL SHEFFIELD TWP. LOT 47

PREPARED BY:
 WILFREDO BARBOSA
 PROFESSIONAL LAND SURVEYOR
 5604 CASE RD., NORTH RIDGVILLE,
 OHIO 44039
 440-327-4776

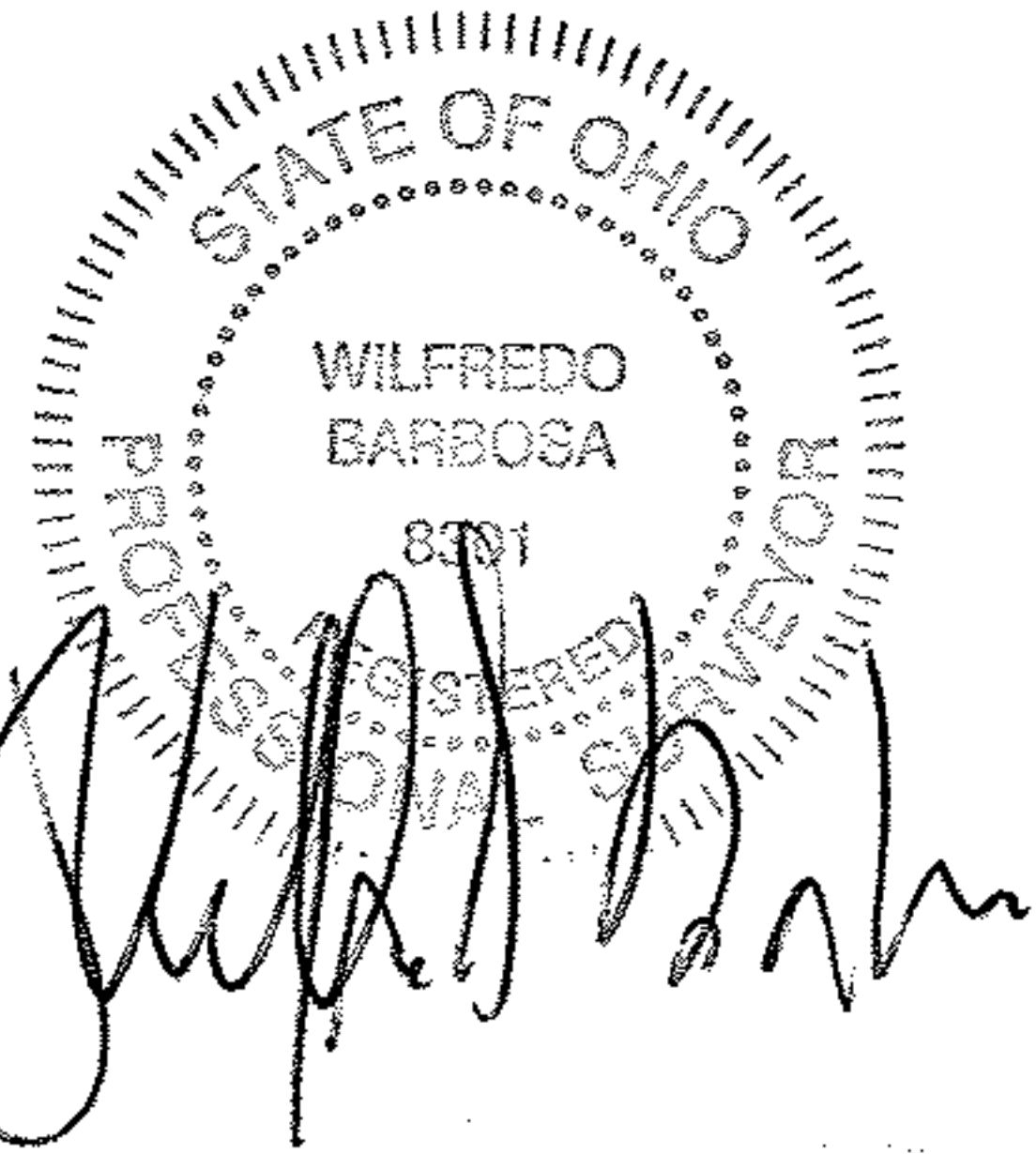

SECRETARY LORAIN CITY PLANNING COMMISSION
 5-11-12

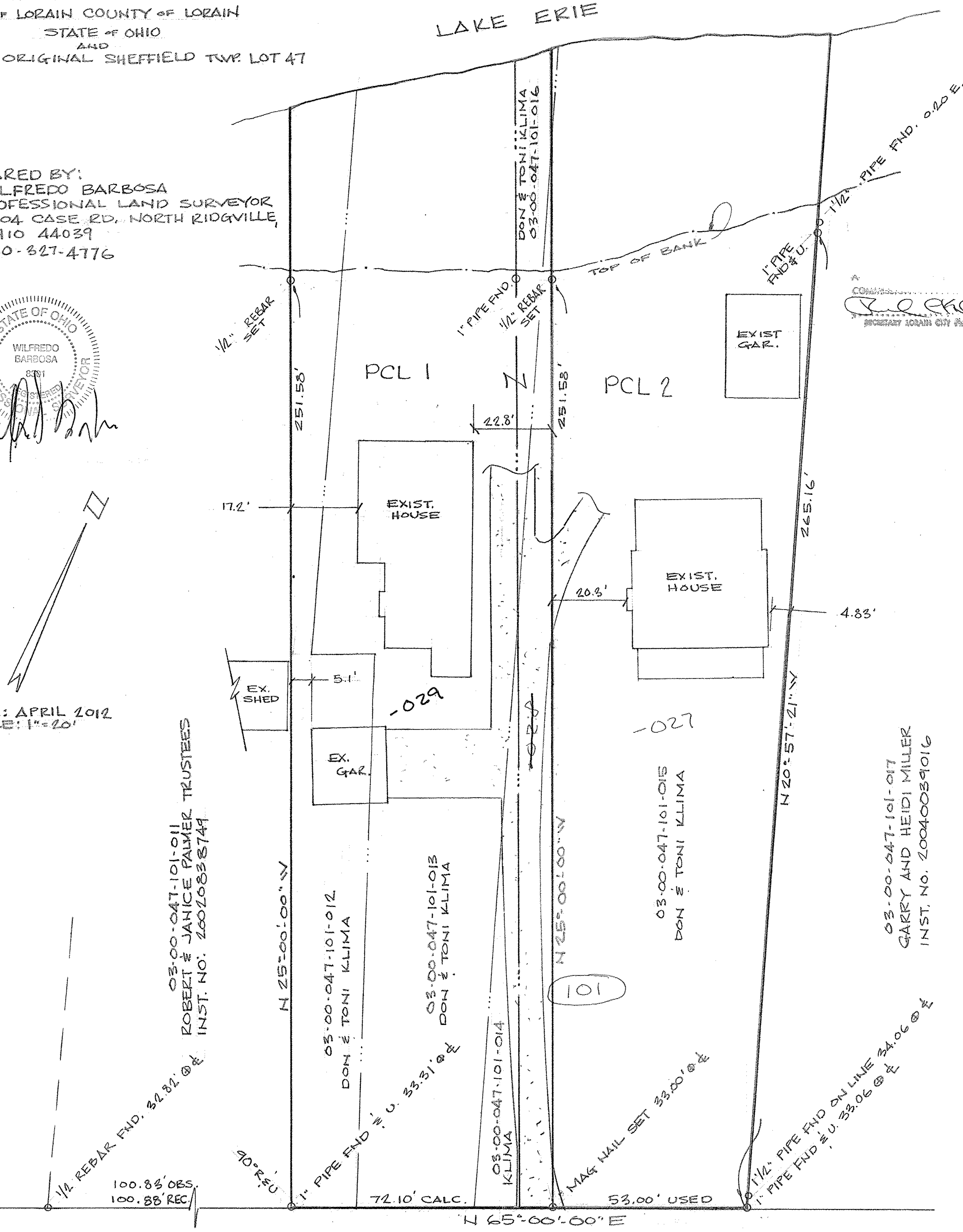

DATE: APRIL 2012
 SCALE: 1" = 20'

03-00-047-101-011
 ROBERT & JANICE PALMER TRUSTEES
 INST. NO. 20020838744

03-00-047-101-012
 DON & TONI KLIMA

03-00-047-101-013
 DON & TONI KLIMA

03-00-047-101-014
 KLIMA

03-00-047-101-015
 DON & TONI KLIMA

03-00-047-101-017
 GARRY AND HEIDI MILLER
 INST. NO. 20040039106

103030
 APPROVED
 LORAIN CO.
 MAP DEPT.
 DATE 5/24/12
 PAGE 3-00-047-A
 BY T. SPILLMAN
 VOID # 12
 AFTER 12 03030

SCAN# 47160

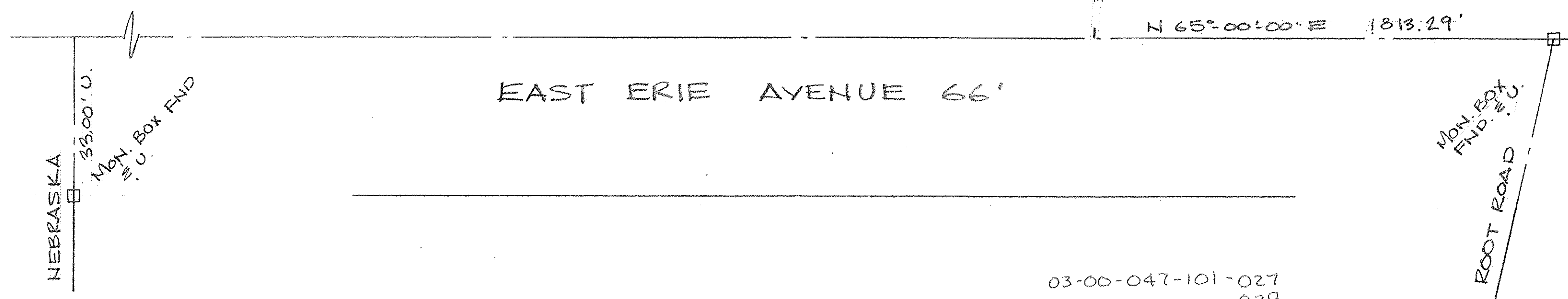

03-00-047-101-027
 -029