

THIS PLAT IS NOT TO BE INTERPRETED AS A BOUNDARY SURVEY PERFORMED BY THOMAS SIMON & ASSOCIATES, INC. IT IS A COMPIATION OF BOUNDARY SURVEYS BY GARY E. PENFOUND, REG. SURVEYOR NO. 4457 IN OCTOBER, 1977 AND RODGER G. SIMON, REG. SURVEYOR NO. 5101 IN JUNE 1989. THE INTENT OF THIS PLAT IS FOR CLARIFICATION PURPOSES ONLY.

BASIS OF BEARINGS IS THE CENTERLINE OF GIFFORD ROAD (NORTH 01°56'20" EAST).

GIFFORD ROAD (60')

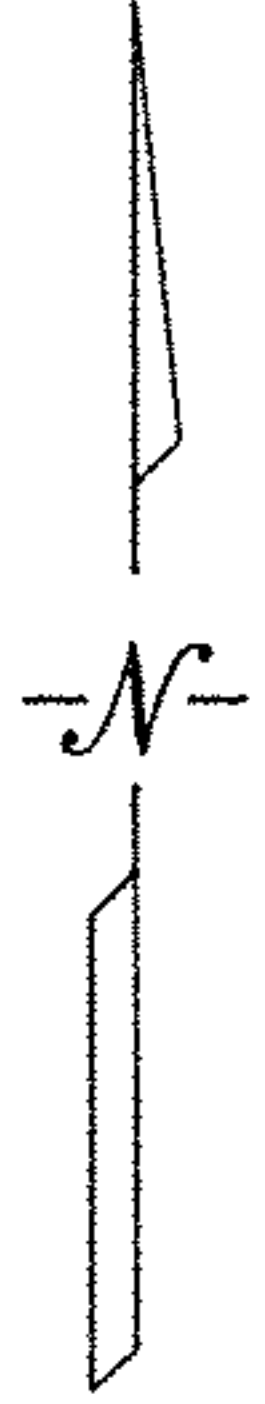
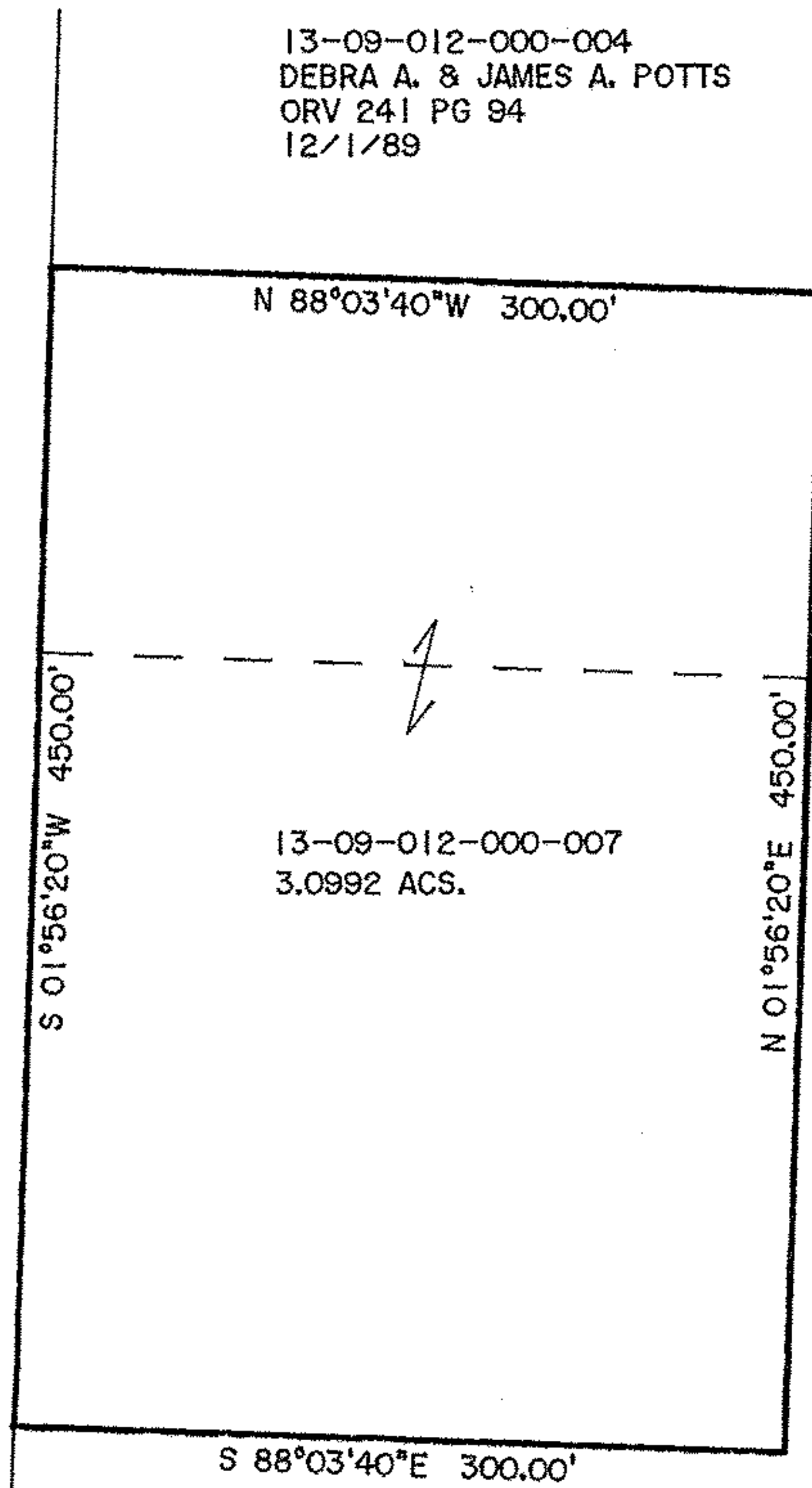

13-09-012-000-010
REGIS ALFONS KLINGSHIRN
DOC. #20000694479
7/11/2000

13-09-012-000-007

PLAT OF LANDS 13-H
CONVEYED TO
JERRY & TONI HARDWICK
(ORV 15 PG 349 AND ORV 241 PG 92)

BEING KNOWN AS PART OF
ORIGINAL CAMDEN TOWNSHIP
LOT NO. 12, TRACT 9

COUNTY OF LORAIN STATE OF OHIO

JUNE, 2012 SCALE: 1" = 100'

THOMAS SIMON & ASSOCIATES, INC.
PROFESSIONAL LAND SURVEYORS

150 SOUTH OLIVE STREET
ELYRIA, OHIO 44035

(440) 327-2925
FAX 327-2964

SW CORNER
O.L. 12

STONE MON.

BRONSON ROAD