

#2136

03-00-044-101-021  
03-00-044  
SCAN# 47135

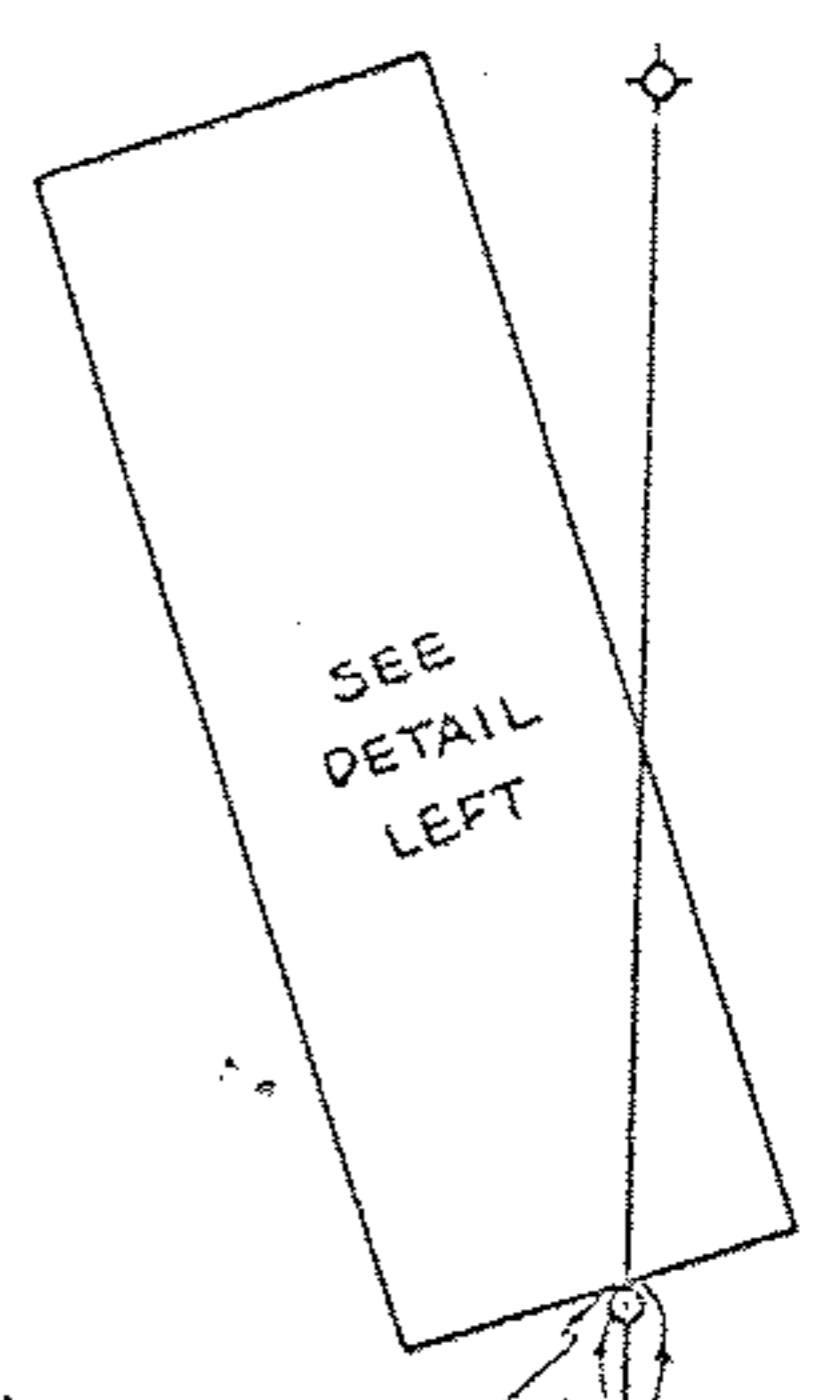
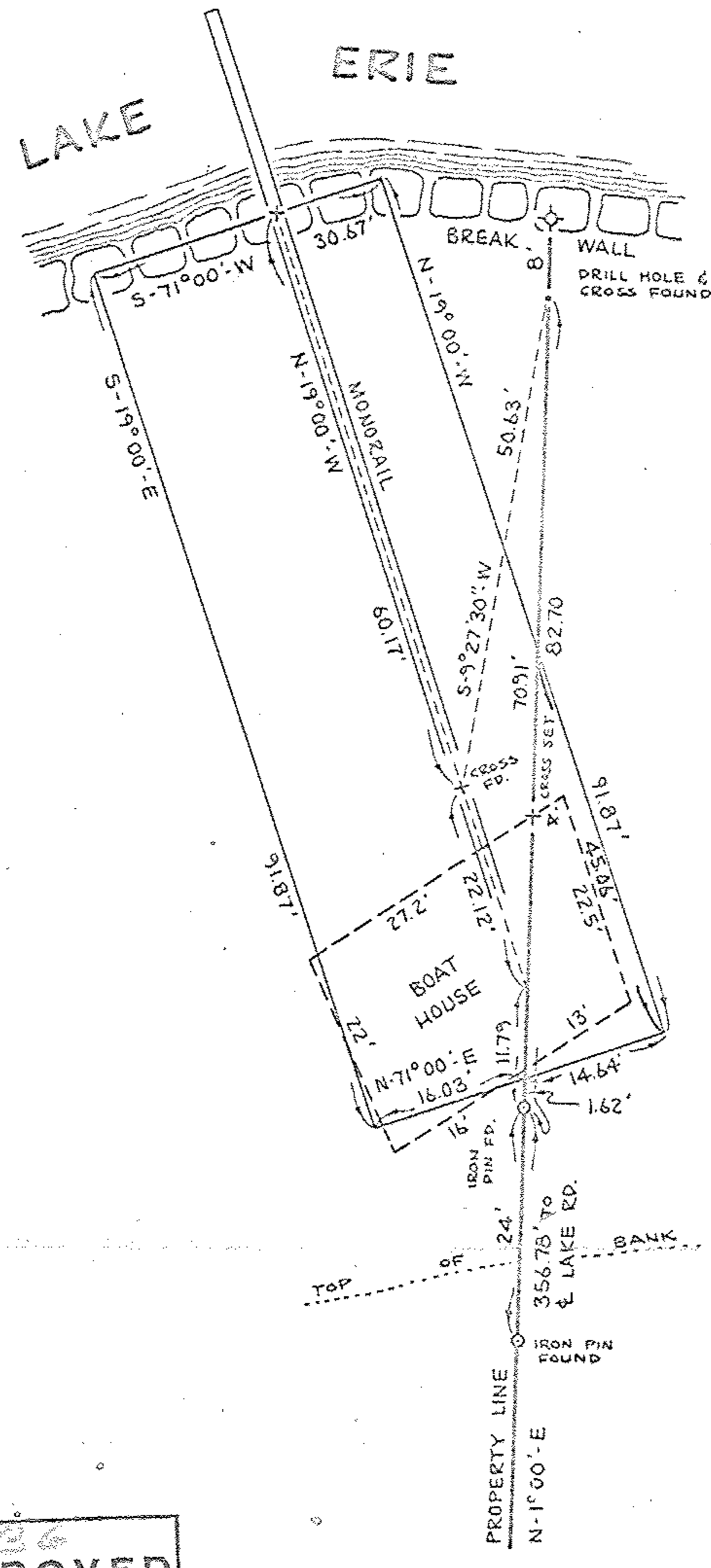

2136  
**APPROVED**  
 LORAIN CO.  
 MAP DEPT.  
 DATE 10-21-68  
 3-00-044  
 BY L. W. Hall

GOLDIE KILGORE

MERLE PITTMAN

ORIGINAL L. LOT NO. 45  
ORIGINAL L. LOT NO. 44

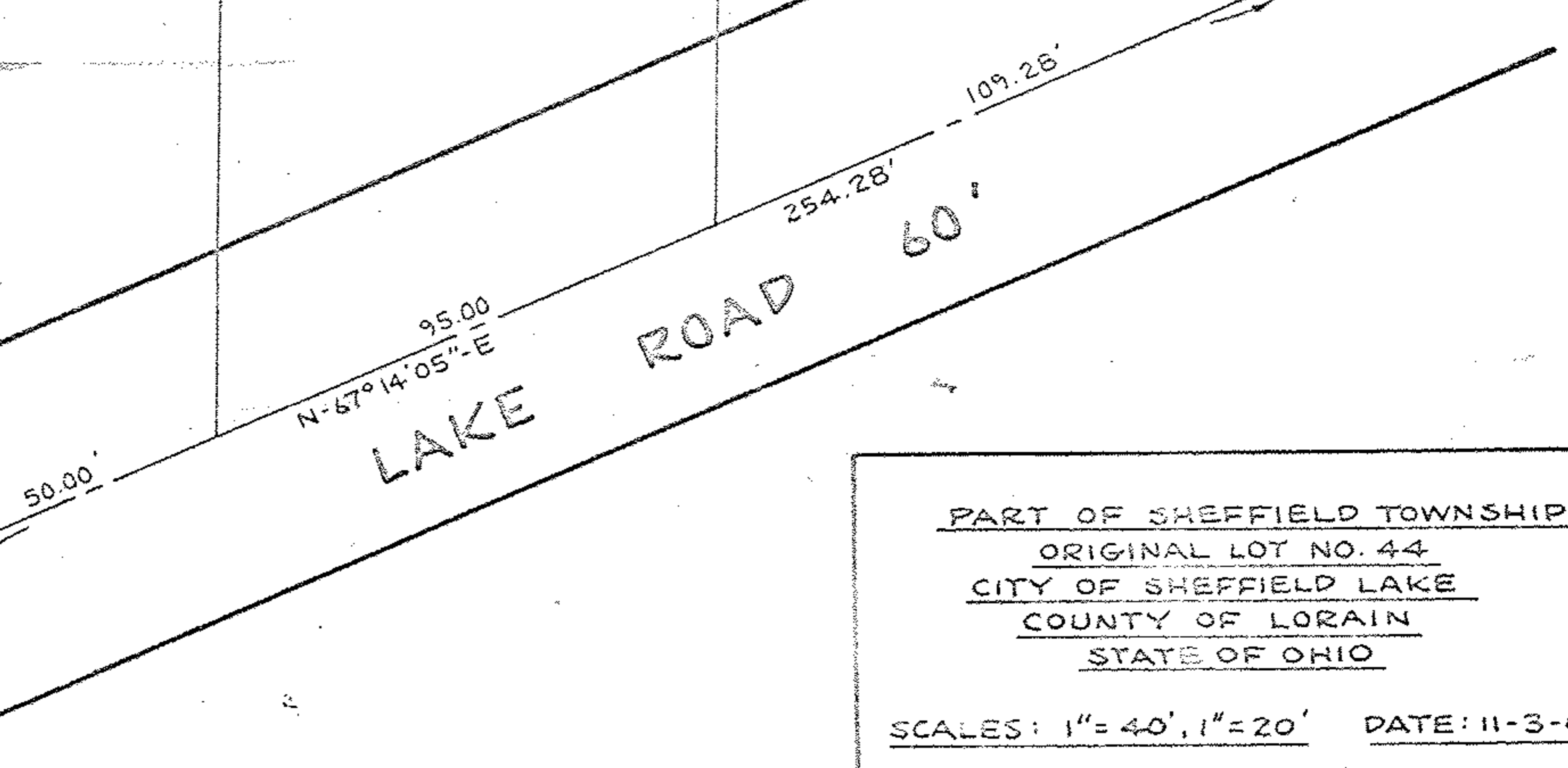

PART OF SHEFFIELD TOWNSHIP  
 ORIGINAL LOT NO. 44  
 CITY OF SHEFFIELD LAKE  
 COUNTY OF LORAIN  
 STATE OF OHIO

SCALES: 1" = 40', 1" = 20'    DATE: 11-3-67

BY  
 RAY E. HOLLIS  
 REGISTERED SURVEYOR