

04-00-012-103-  
04-00-012-G  
SCAN# 47132

#21, & v. 103  
4-00-012G

2198

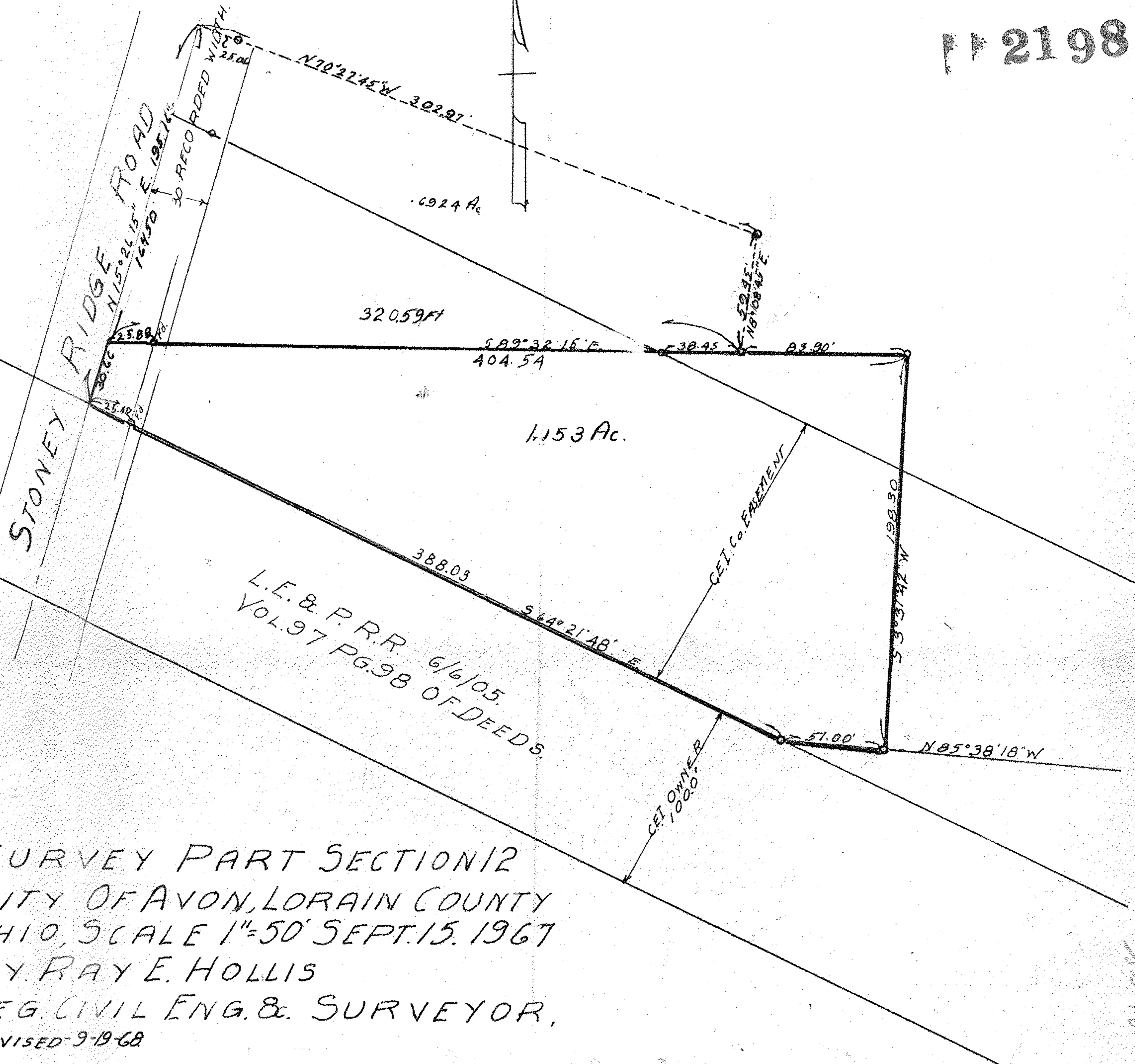

SURVEY PART SECTION 12  
CITY OF AVON, LORAIN COUNTY  
OHIO, SCALE 1"=50' SEPT. 15. 1967  
BY RAY E. HOLLIS  
REG. CIVIL ENG. & SURVEYOR,  
REVISED 9-19-68

8618