

16-00-021-000-013

4/22

LAUNDON - HUFFMAN - SIMON
 CIVIL ENGINEERS - SURVEYORS
 200 ROBINSON BUILDING ANNEX
 401 W. BROAD ST. ELYRIA, OHIO

16-A
 Scan # 47123

THOMAS W. LAUNDON, P.E.
 DAVID C. HUFFMAN, P.E.
 RODGER G. SIMON, R.S.

MUNICIPAL ENGINEERING
 SUBDIVISIONS
 LAND SURVEYS

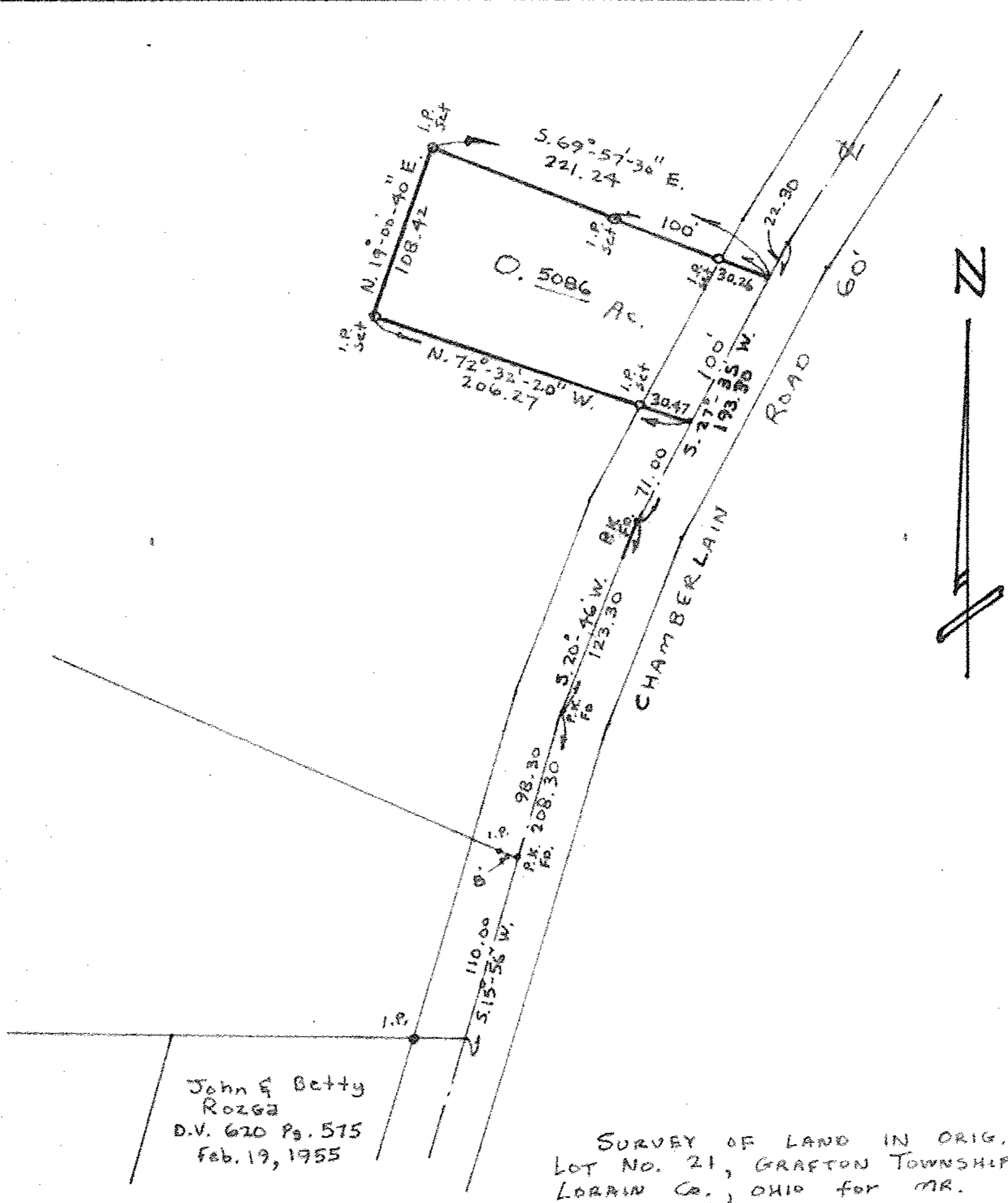

John & Betty
 Rozga
 D.V. 620 Pg. 515
 Feb. 19, 1955

SURVEY OF LAND IN ORIG.
 LOT NO. 21, GRAFTON TOWNSHIP,
 LORAIN Co., OHIO FOR MR.
 WILLIAM HARTMAN

JUNE 14, 1970 ELYRIA, OHIO
 SCALE 1" = 100'
 LAUNDON, HUFFMAN, & SIMON REG. SURVEYORS

4122 16A Page 16-A