

APPROVED  
LORAIN CO.  
MAP DEPT  
DATE 1-19-12  
PAGE 11-00-095-B  
BY R. MAINES  
#12-02432-A

11-00-095-000-010

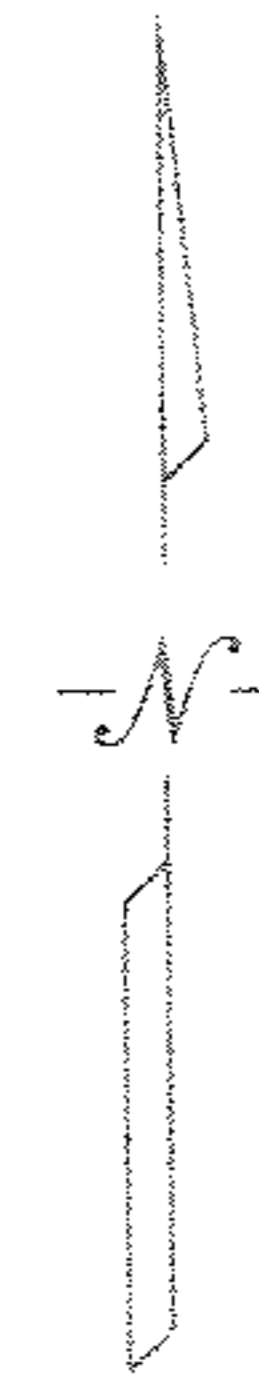

11-00-095-000-006  
SPITZER HARDWARE & SUPPLY

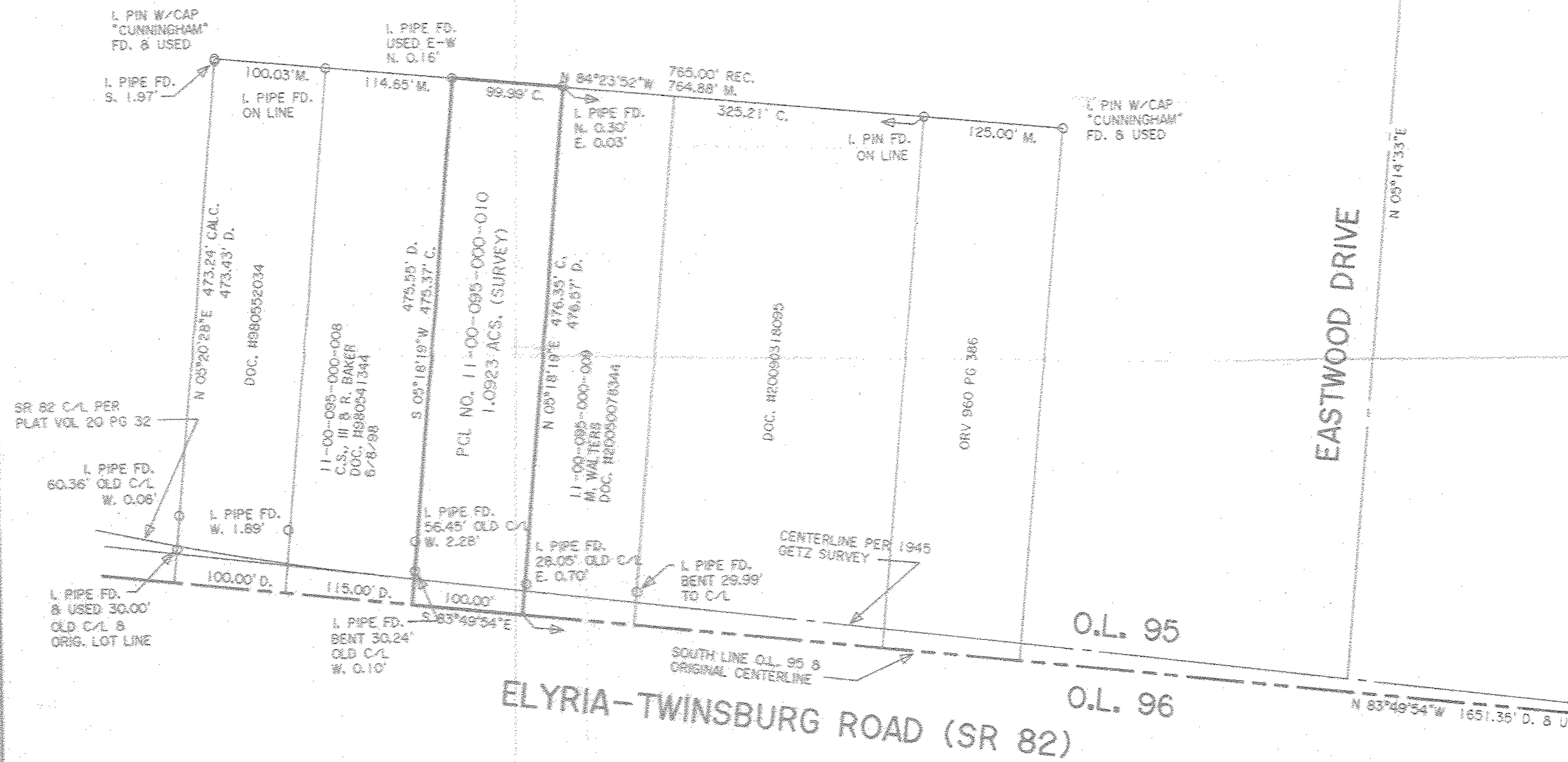

DIMENSIONS SHOWN ON THIS PLAT ARE EXPRESSED IN FEET AND DECIMAL PARTS THEREOF, ALL BEARINGS ARE TO AN ASSUMED MERIDIAN AND ARE USED TO INDICATE ANGLES ONLY. PERMANENT MONUMENTS WERE FOUND OR SET AT ALL POINTS INDICATED HEREON, ALL OF WHICH I CERTIFY TO BE CORRECT.

THOMAS A. SIMON  
REG. PROFESSIONAL SURVEYOR  
NO. 5-7775

BASIS OF BEARINGS IS THE SOUTHERLY LINE OF O.L. 95 (NORTH 83°49'54" WEST).

I PIPE FD. & USED 65.00' TO C/L & SE CORNER O.L. 95

PLAT OF SURVEY FOR

REIMER, ARNOVITZ, CHERNEK & JEFFREY CO.  
BEING KNOWN AS PART OF ORIGINAL EATON TOWNSHIP LOT NO. 95

COUNTY OF LORAIN STATE OF OHIO  
DECEMBER, 2011 SCALE: 1" = 100'

THOMAS SIMON & ASSOCIATES, INC.  
PROFESSIONAL LAND SURVEYORS

150 SOUTH OLIVE STREET  
ELYRIA, OHIO 44035

(440) 327-2925  
FAX: 327-2864