

01-00-021-000-059
060
SCAN # 47121

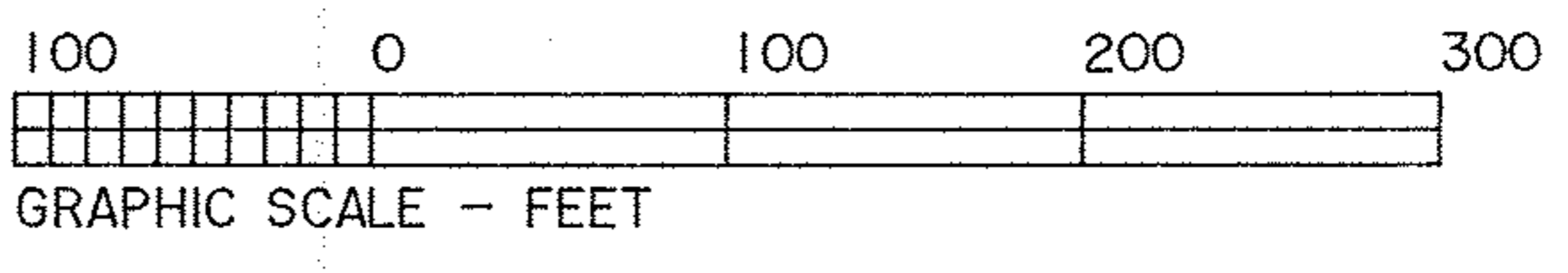

C/L BROWNHELM STATION ROAD

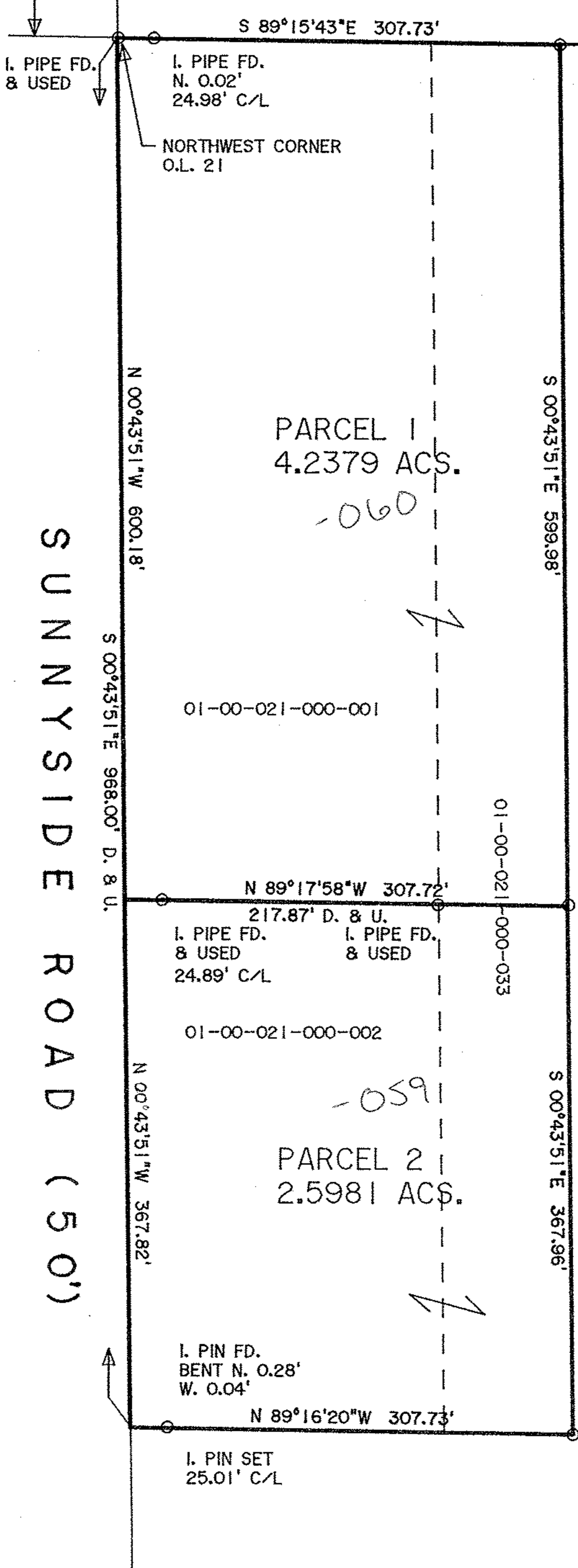

No 02990
APPROVED
LORAIN CO.
MAP DEPT.
DATE 11/13/12
REF 1-00-021-A
T. SPILLMAN
#12-02990

DIMENSIONS SHOWN ON THIS PLAT ARE EXPRESSED IN FEET AND DECIMAL PARTS THEREOF, ALL BEARINGS ARE TO AN ASSUMED MERIDIAN AND ARE USED TO INDICATE ANGLES ONLY. PERMANENT MONUMENTS WERE FOUND OR SET AT ALL POINTS INDICATED HEREON, ALL OF WHICH I CERTIFY TO BE CORRECT.

THOMAS A. SIMON
S-7775
REGISTERED PROFESSIONAL SURVEYOR

THOMAS A. SIMON
REG. PROFESSIONAL SURVEYOR
NO. S-7775

BASIS OF BEARINGS IS THE CENTERLINE OF SUNNYSIDE ROAD (S. 00°43'51" E.). IRON PINS SET ARE 5/8" DIAMETER, 30" LONG WITH PLASTIC CAPS "T. SIMON, S-7775".

01-00-021-000-055
DOROTHY NORTHEIM, TR. &
NANCY KAY GOULD, TR.
ORV 1060 PG. 796
7/19/99

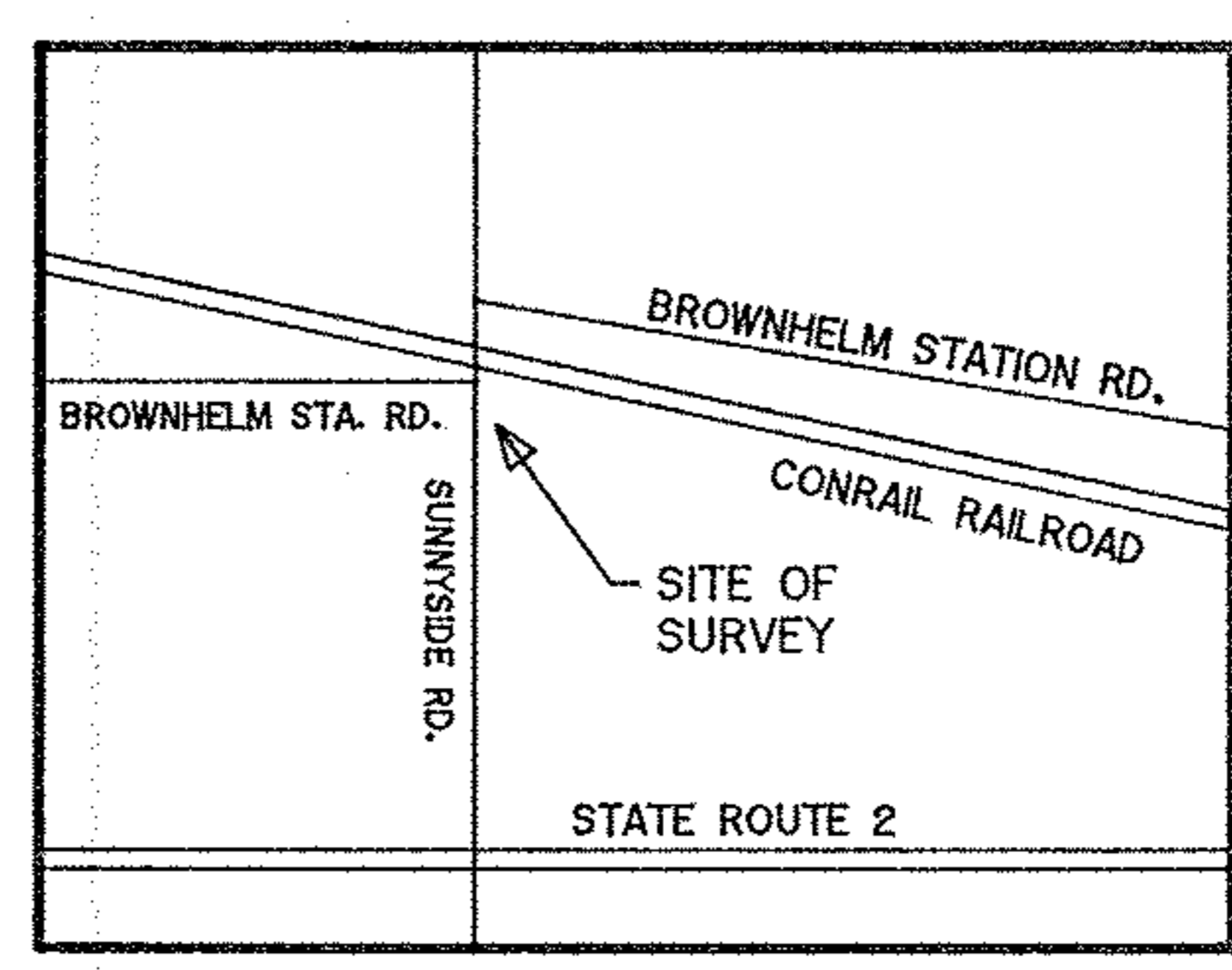

VICINITY MAP (N.T.S.)

PLAT OF SURVEY, SPLIT & COMBINATION FOR ALICE WILMS

BEING KNOWN AS PART OF ORIGINAL BROWNHELM TOWNSHIP LOT NO. 21

CITY OF VERMILION COUNTY OF LORAIN STATE OF OHIO

JUNE, 2011 SCALE: 1" = 100'

THOMAS SIMON & ASSOCIATES, INC.
PROFESSIONAL LAND SURVEYORS

150 SOUTH OLIVE STREET
ELYRIA, OHIO 44035

(440) 327-2925
FAX 327-2964