

16-00-010-000-049
16-D
Scan# 47117

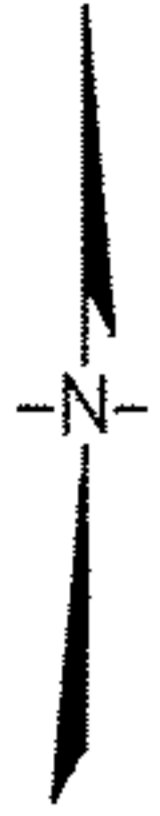

- LEGEND
- Iron Pin Found
 - ✕ Iron Pin Set
 - ▣ Monument box

Bearings are to an assumed meridian and used to indicate angles only
 Basis of bearings is the centerline bearing for Crocker Road as found in
 O.V. 1003 P. 212.
 This plat of survey represents the minimum standards for boundary
 surveys in the State of Ohio as adopted 5-1-80 of the Administrative
 Code Chapter 4733-37.

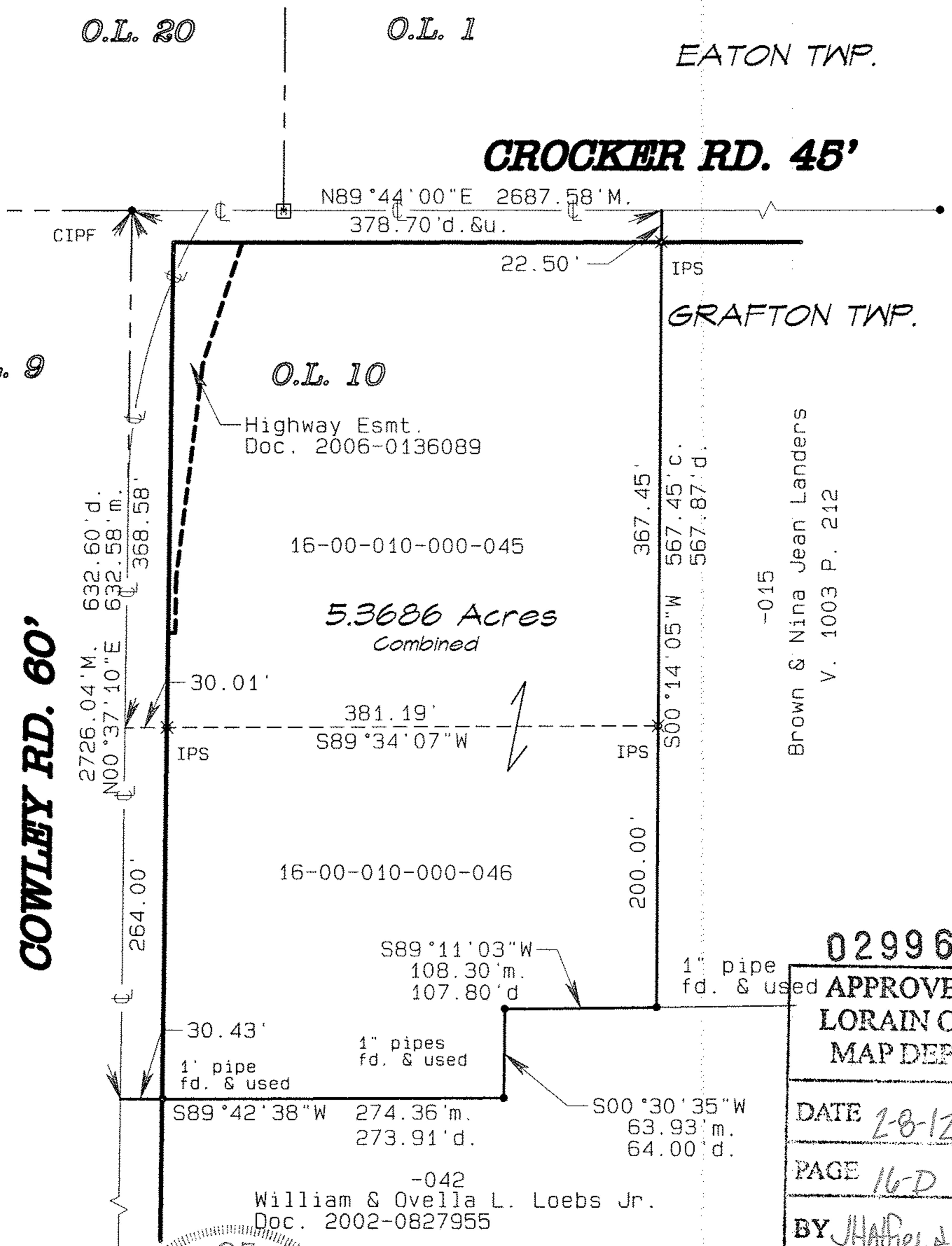

COWLEY RD. 60'

CROCKER RD. 45'

5.3686 Acres
Combined

Brown & Nina Jean Landers
V. 1003 P. 212

02996	
APPROVED LORAIN CO. MAP DEPT	
DATE	2-8-12
PAGE	16-D
BY	JHAP
#12-02996	

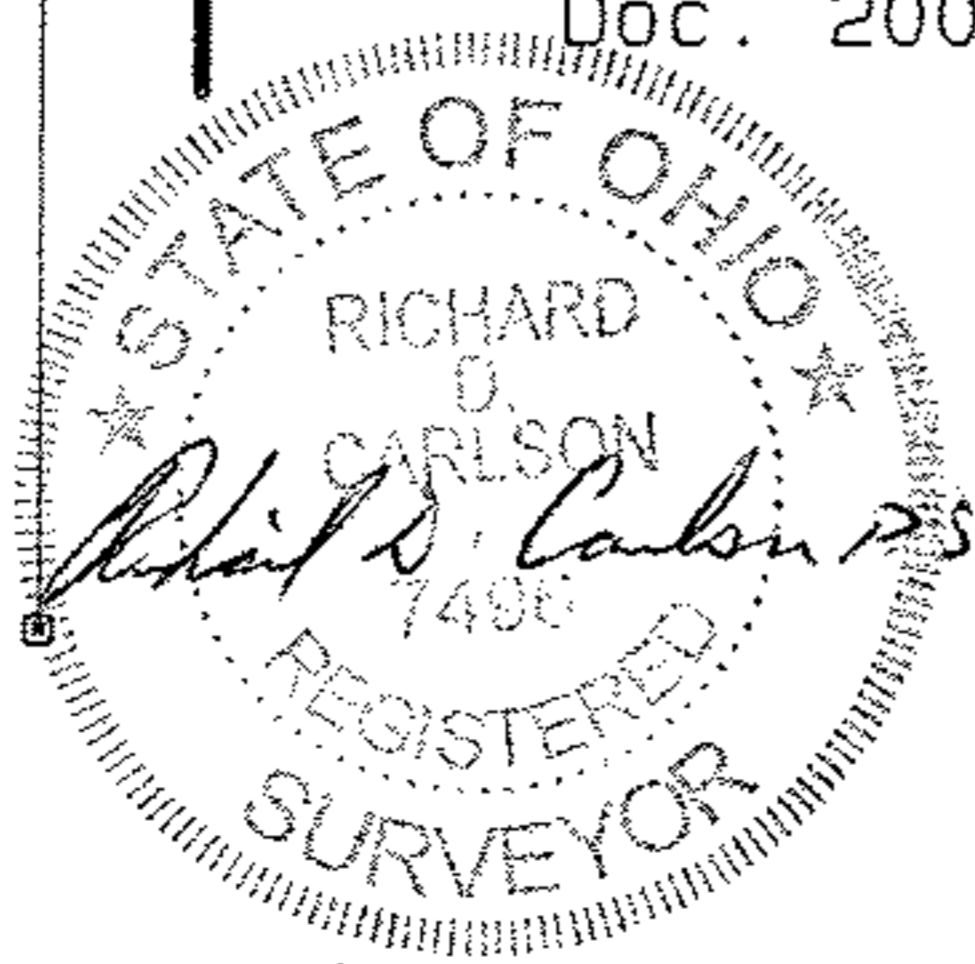

Combination Plat
EUGENE TINNEY

Grafton Twp. O.L. 10
Lorain Co. Ohio

CARLSON SURVEYS

12-5-11

1-6-12

Prepared from a boundary survey dated 8-29-2003