

Note: Bearings shown are to an assumed Meridian and are used to describe angles only.

Being known as part of Avon Township Section 6, now in the City of Avon, Lake County of Lorain and the State of Ohio.

POINTS	Y	X	DESE
1	500.000	500.000	
2	786.888	516.458	
3	708.362	235.838	
4	418.555	224.198	
6	490.974	469.435	
7	490.974	469.435	
8	682.103	234.784	
9	751.947	484.375	
10	490.974	469.435	
11	434.203	277.186	
12	696.924	287.749	
14	723.183	288.804	
16	557.204	229.767	
17	569.330	273.102	
18	694.230	278.119	
19	408.215	189.183	
20	372.653	68.754	
21	343.309	-30.614	
23	672.307	199.778	
24	638.622	79.403	
25	611.850	-16.272	
26	611.850	-16.272	
28	338.017	-30.896	
29	290.004	-33.622	
30	335.360	119.972	
31	340.652	120.272	
32	374.042	233.345	
33	368.751	233.044	
34	400.329	339.979	
35	405.620	340.280	
36	442.919	466.588	
39	611.850	-16.272	IRON P.I.N FOUND
40	279.129	-34.857	IRON P.I.N FOUND
41	274.780	44.957	IRON P.I.N FOUND
42	271.002	116.171	IRON P.I.N FOUND
43	335.718	119.875	IRON P.I.N FOUND
45	374.503	233.081	IRON P.I.N FOUND
68	270.485	116.082	IRON P.I.N FOUND
69	-785.506	55.324	IRON P.I.N FOUND
70	-86.512	96.019	IRON P.I.N FOUND
74	-5.388	442.206	IRON P.I.N FOUND
75	-654.710	404.385	IRON P.I.N FOUND
82	638.778	79.053	IRON P.I.N FOUND
88	682.073	234.462	IRON P.I.N FOUND
46	451.945	497.153	
47	269.146	486.666	
48	249.178	485.521	
50	42.019	473.636	
51	52.042	298.923	
52	60.347	154.162	
53	267.506	166.046	
56	-965.824	415.819	
57	-936.113	-102.090	
58	295.414	-33.956	
59	279.029	-34.862	
60	-964.019	385.873	
61	43.824	443.691	
62	116.205	447.843	
63	188.586	451.995	
64	250.984	455.575	
65	260.967	456.148	
66	270.951	456.720	
79	418.558	224.180	DRAWN HERE SET
80	434.209	277.200	DRAWN HERE SET
83	696.931	287.768	DRAWN HERE SET
90	554.728	282.065	DRAWN HERE SET
84	694.261	278.201	RS
89	557.212	229.734	RS
91	-638.100	114.861	
13	434.203	277.186	

LINE	BEARING	CORRECTION	DISS
L1	S73°32'53"W		31.87'
L2	N73°32'53"E		55.25'
L3	N74°22'00"E		55.00'
L4	N74°22'00"E		55.00'
L5	N74°22'00"E		45.00'
L6	S73°32'53"W		36.51'
L7	S74°22'00"W		36.35'
L8	S3°03'25"W		5.30'
L9	S3°14'55"W		48.09'
L10	N3°14'55"E		5.30'
L11	S3°14'55"W		5.30'
L12	N3°14'55"E		5.30'
L13	N3°23'27"E		48.14'
L14	S86°57'46"E		71.31'
L15	N3°16'32"E		64.82'
L16	N73°32'53"E		31.87'
L17	N3°23'27"E		48.14'
L18	S3°17'00"W		20.00'
L19	N85°59'27"W		50.00'
L20	S3°10'00"W		16.41'
L21	N86°33'00"W		30.00'
L22	N3°17'00"E		10.00'
L23	N3°17'00"E		10.00'
L24	N73°33'17"E		55.28'
L25	N0°00'00"E		0.00'



Scale 1" = 80'  
December 7, 2011

APPROVED  
LORAIN CO.  
MAP DEPT  
DATE 2-13-12  
PAGE 4-00-006-D  
BY R. MAINES  
#12-02441-C

04-00-006-135-121

04-00-006-135-121  
SCAN # 47116

Prepared for Paul King Sr. of  
33445 Lake Road, Avon Lake,  
Ohio 44012.

Note: Only copies signed with Red  
ink shall be considered Valid.

Patrick A. McGannon  
Patrick A. McGannon P.S. 7154.

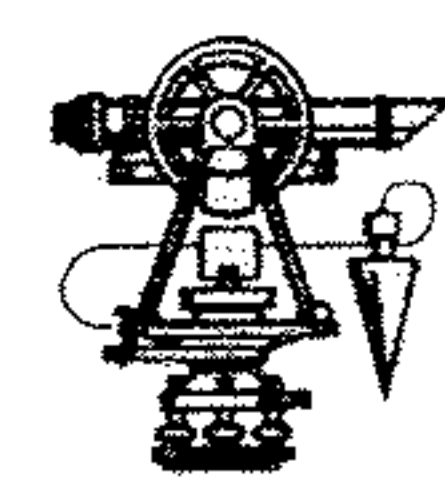

Note: Dimensions shown in Blue are record  
values and those shown in red are field observed  
values.

Boundary Survey  
Patrick A. McGannon  
Registered Professional Surveyor

1731 Gettysburg Drive, Lorain, Ohio 44053 (440) 282-2712  
www.mcannonsurveying.com