

**STATE OF OHIO, COUNTY OF LORAIN,
CITY OF VERMILION, PART OF ORIGINAL
BROWNHELM TOWNSHIP LOT 5
BEING SUBLOT 8 IN SHADY LAKE ACRES
RECORDED IN PLAT VOLUME 22, PAGE 6**

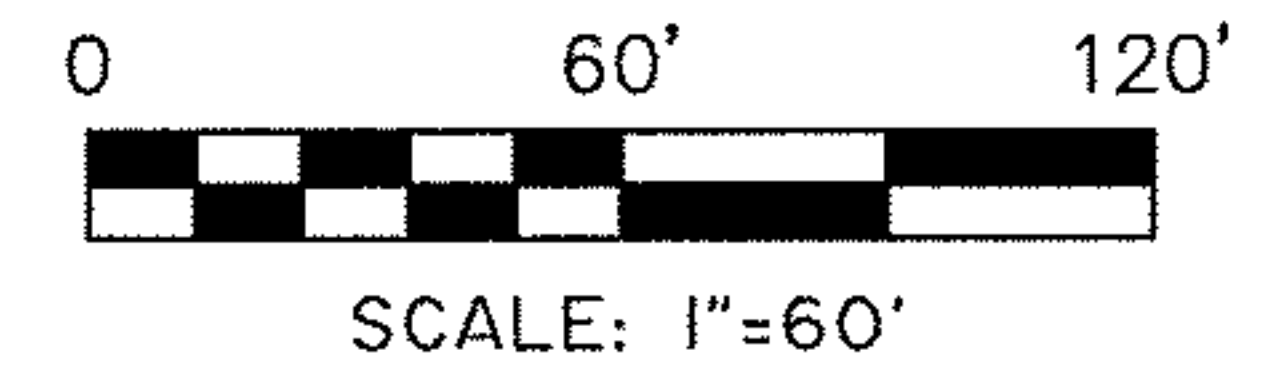
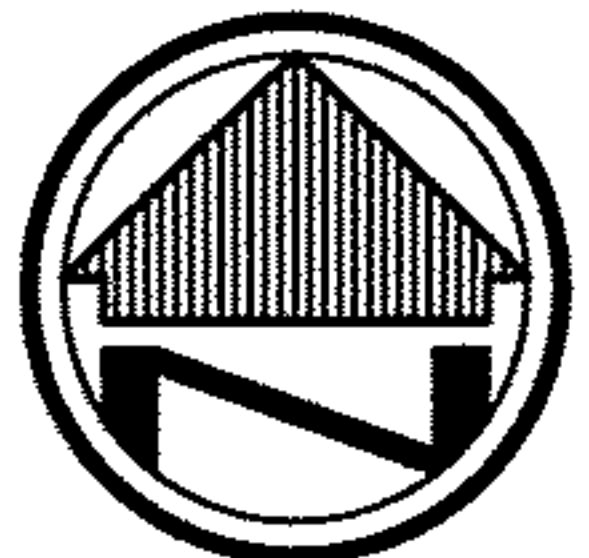

BASIS OF BEARINGS

THE BASIS OF BEARINGS FOR THIS SURVEY IS THE OHIO STATE PLANE CO-ORDINATE SYSTEM, NORTH ZONE, NAD 83 (1986).

LEGEND

- REC. - RECORD
- CALC. - CALCULATED
- OBS. - OBSERVED
- T.P.O.B. - TRUE PLACE OF BEGINNING
- - MONUMENT FOUND SIZE 8 TYPE AS INDICATED.
- - 5/8" REBAR, 30" IN LENGTH WITH C. & A. I.D. CAP SET.

APPROVED
LORAIN CO.
MAP DEPT
DATE 2-15-12
PAGE 1-00-005-C
BY R. MAINES
#12-02444-D

DATA USED

TAX MAPS
DEEDS
PLATS-
SHADY LAKE ACRES
VOL. 22, PG. 6

01-00-005-104-012

NOTE: DIMENSIONS SHOWN HEREON ARE GIVEN IN FEET AND DECIMAL PARTS THEREOF.

NOTE: THIS SURVEY WAS PREPARED WITHOUT BENEFIT OF A TITLE REPORT AND NO SEARCH OF PUBLIC RECORDS WAS MADE FOR EASEMENTS, RIGHT-OF-WAYS & ETC.

I HEREBY CERTIFY THAT THIS SURVEY WAS PREPARED IN ACCORDANCE WITH THE MINIMUM STANDARDS FOR BOUNDARY SURVEYS IN THE STATE OF OHIO AS DESCRIBED IN O.A.C. CHAPTER 4733-37.

[Signature]
JAMES P. YURKSCHATT REG. NO. 7809 DATE 2/9/2012
CAMPBELL & ASSOCIATES, INC.

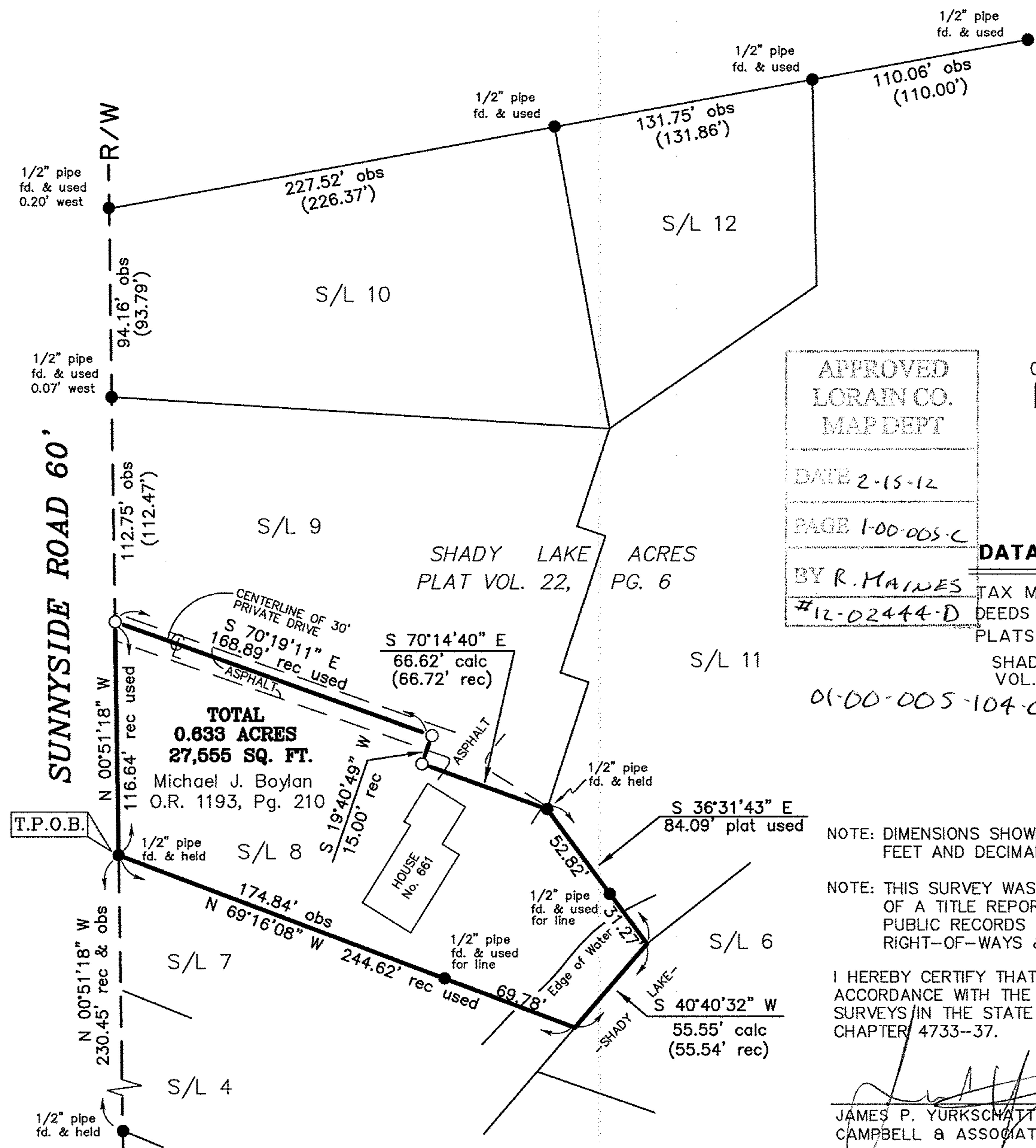
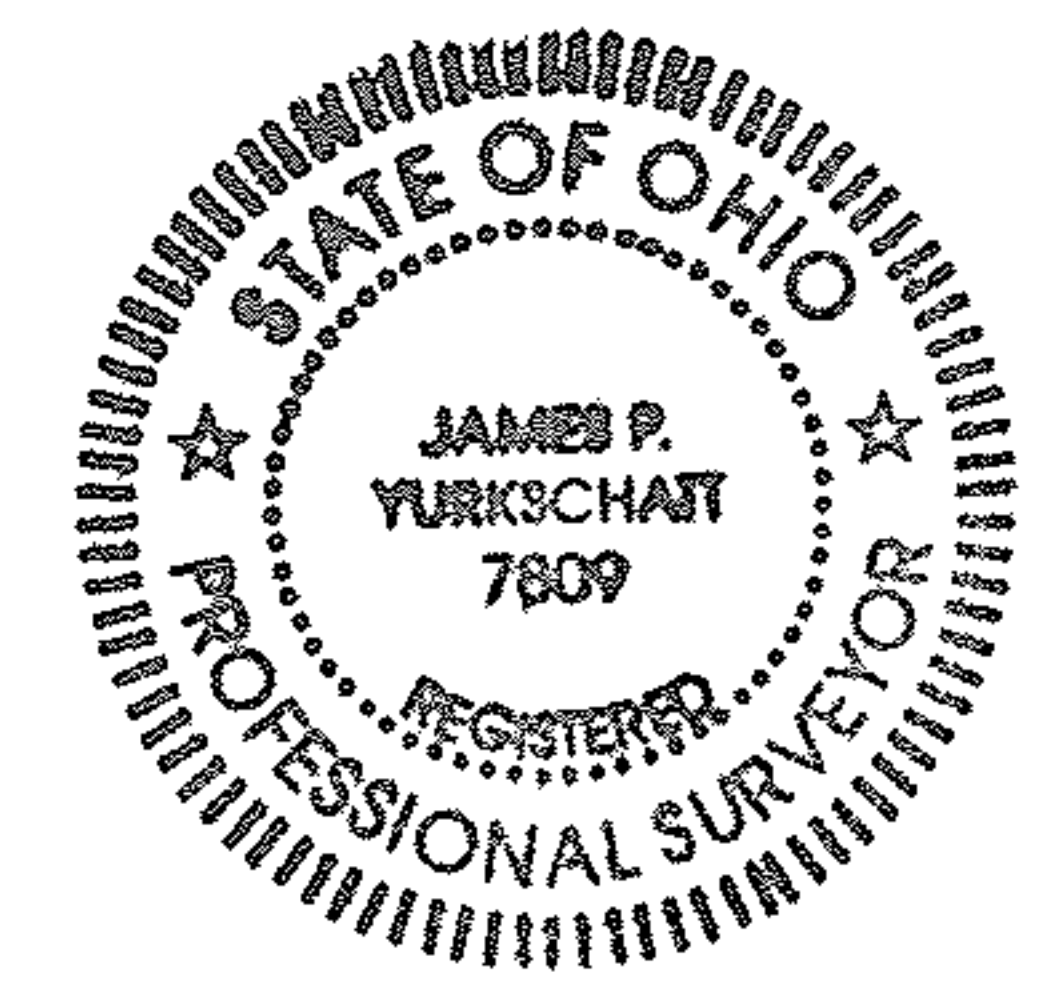

**TOTAL
0.633 ACRES
27,555 SQ. FT.**

Michael J. Boylan
O.R. 1193, Pg. 210

SHADY LAKE ACRES
PLAT VOL. 22, PG. 6

Field Book: MM/JC
Scale: 1" = 60'
Job No. 20120023

Date: FEB. 2012
Drawn By: DLG
Checked By: JY

PLAT OF SURVEY
661 SUNNYSIDE ROAD
VERMILION, OH

1923 Bailey Road Suite A
Cuyahoga Falls, Ohio 44221
(330) 945-4117
www.campbellsurvey.com

CAMPBELL &
ASSOCIATES, INC.
Surveying • Engineering



01-00-005-104-012
SCAN # 47111