

HAYWOOD
 CIVIL ENGINEERING &
 LAND SURVEYING
 371 Loyola Drive
 Elyria, Ohio 44035
 (440) 365-9831

BOUNDARY SURVEY MAP

SITUATED IN THE VILLAGE OF SOUTH AMHERST, COUNTY OF LORAIN, STATE OF OHIO
 PART OF LOT 18 IN B. GREBE'S SUBDIVISION
 OF PART OF ORIGINAL AMHERST TOWNSHIP LOT 12
 RECORDED 04-23-1910 IN PLAT BOOK 8 PAGE 17

CONTAINING 0.3922 ACRES

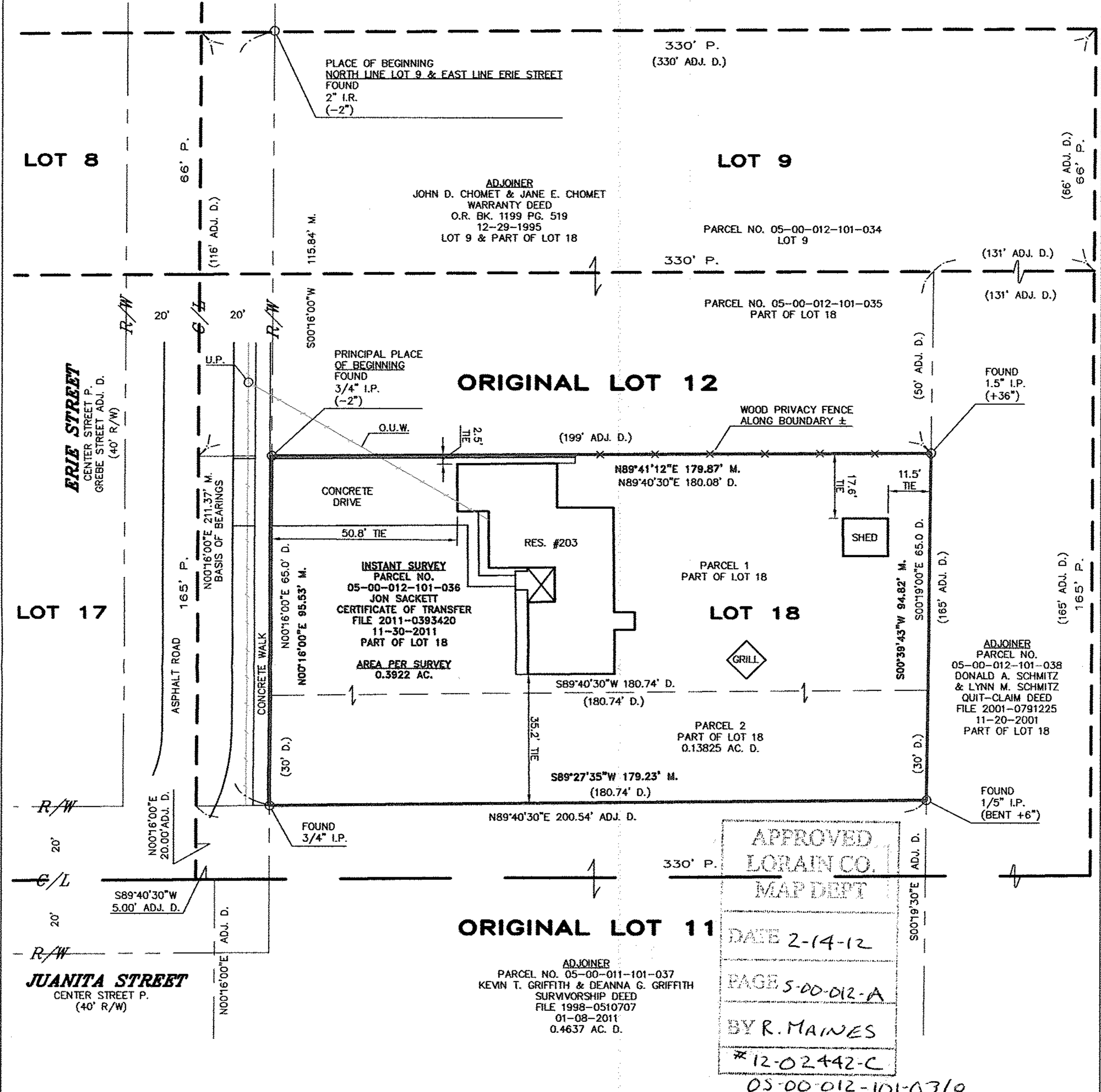
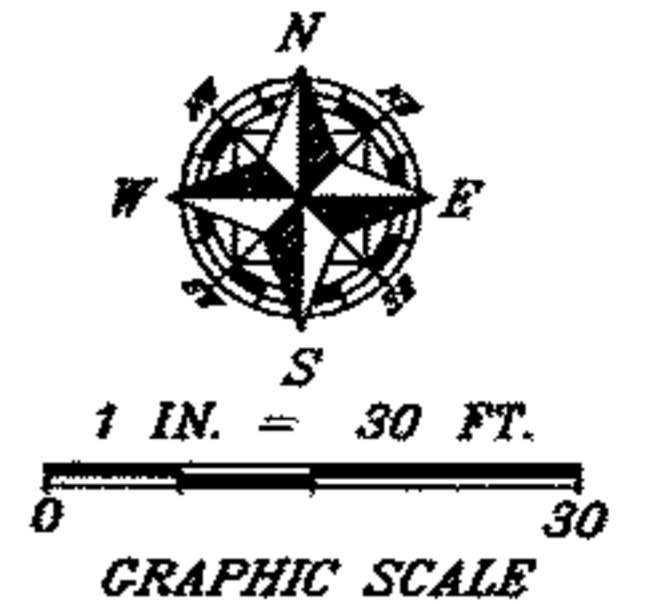

LEGEND: A/C = AIR CONDITIONER AC. = ACRE ADJ. = ADJOINER ADJC. = ADJACENT B.L. = BUILDING LINE CH. = CHORD CONC. = CONCRETE C. = CALCULATED C.B. = CATCH BASIN C.O. = CLEAN OUT C/L = CENTERLINE	D. = DEED D.S. = DOWNSPOUT D.H. = DRILL HOLE E.O.P. = EDGE OF PAVEMENT ELEC. = ELECTRIC ELEV. = ELEVATION EX. = EXISTING F.F. = FINISHED FLOOR F.G. = FINISHED GRADE F.H. = FIRE HYDRANT F/L = FLOWLINE G.F. = GARAGE FLOOR	G.M. = GAS METER G.V. = GAS VALVE H.O.A. = HOME OWNERS ASSOCIATION I.D. = IDENTIFICATION I.P. = IRON PIPE I.P.C. = IRON PIPE & I.D. CAP I.R. = IRON ROD I.R.C. = IRON ROD & I.D. CAP INV. = INVERT L. = LENGTH LAT. = LATERAL	L.P. = LIGHT POLE M. = MEASURED M.H. = MANHOLE N.G. = NATURAL GRADE O.R. = OFFICIAL RECORDS O.U.W. = OVERHEAD UTILITY WIRES P. = PLAT PCL. = PARCEL P.C. = POINT OF CURVATURE P.R.C. = POINT OF REVERSE CURVATURE	P.I. = POINT OF INTERSECTION P.T. = POINT OF TANGENCY P.O.L. = POINT ON LINE PROP. = PROPOSED SAN. = SANITARY STM. = STORM SWR. = SEWER SVC. = SERVICE R. = RADIUS REC. = RECORD RES. = RESIDENCE R/W = RIGHT OF WAY	S.F. = SQUARE FEET T. = TANGENT TEL. = TELEPHONE T.B.M. = TEMPORARY BENCHMARK TIE = PERPENDICULAR DISTANCE TO BOUNDARY LINE U.P. = UTILITY POLE WAT. = WATER W.M. = WATER METER W.V. = WATER VALVE W.W. = WATER WELL ∧ = INCLUDED ANGLE
------------------------------------------------------------------------------------------------------------------------------------------------------------------------------------------------------------------------------------------	--------------------------------------------------------------------------------------------------------------------------------------------------------------------------------------------------------------------------------------------------------------	-------------------------------------------------------------------------------------------------------------------------------------------------------------------------------------------------------------------------------------------------------------	----------------------------------------------------------------------------------------------------------------------------------------------------------------------------------------------------------------------------------------------	-------------------------------------------------------------------------------------------------------------------------------------------------------------------------------------------------------------------------------------------------------	-----------------------------------------------------------------------------------------------------------------------------------------------------------------------------------------------------------------------------------------------------------------------

NOTES:

- SIZE OF MONUMENTATION FOUND IS NOTED ON MAP AND IS AT GRADE UNLESS NOTED OTHERWISE. MONUMENTATION ABOVE GRADE IS NOTED (+) AND BELOW GRADE IS NOTED (-). THE MONUMENTATION I.D. IS NOTED WHERE EXISTS AND LEGIBLE.
- EASEMENTS OR OTHER RESTRICTIONS MAY AFFECT SUBJECT PARCEL. THE SURVEYOR DID NOT RESEARCH THE TITLE ABSTRACT.
- OCCUPATION IS CONSISTENT WITH TITLE LINES.
- DOCUMENTS USED ARE CITED ON THE PLAT.
- BASIS OF BEARINGS DESCRIBED IN RECORD DESCRIPTIONS OF INSTANT PARCEL, ADJOINING PARCELS, AND ADJACENT PARCELS MAY REFERENCE DIFFERENT MERIDIANS. COURSES LABELED ON THIS SURVEY MAP THAT REFERENCE A DIFFERENT MERIDIAN FROM THE MERIDIAN USED TO DESCRIBE THE BOUNDARIES OF INSTANT PARCEL ARE ENCLOSED IN PARENTHESIS (). THE BASIS OF BEARINGS FOR THIS SURVEY IS N00°16'00"E FOR THE EAST LINE OF ERIE STREET AS RECORDED IN FILE 2001-0393420.
- COURSES DETERMINED FOR THIS SURVEY ARE COMPARED TO RECORD COURSES AND NOTED WHEN THEY VARY.
- THE INTENT OF THIS SURVEY IS TO UPDATE THE DESCRIPTION OF AN EXISTING PARCEL.
- FENCE OWNERSHIP NOT DETERMINED.

SURVEYOR'S CERTIFICATION
 I CERTIFY THAT THIS PLAT OF SURVEY WAS PREPARED IN ACCORDANCE WITH OHIO ADMINISTRATIVE CODE CHAPTER 4733-37 STANDARDS FOR BOUNDARY SURVEYS. ALL MONUMENTATION IS SET AS SHOWN.

DATE: FEBRUARY 6, 2012
 DRAWING: FEBRUARY 7, 2012

Dale Haywood
 DALE HAYWOOD, P.S.
 OHIO REG. S-8284

