

# MAP OF SURVEY

PREPARED FOR

## BRANDUA & WERNER

SITUATED IN THE CITY OF ELYRIA, COUNTY OF LORAIN AND STATE OF OHIO AND BEING KNOWN AS SUBLLOT NO. 183 IN THE HILL REALTY COMPANY SUBDIVISION NO. 2 AS SHOWN BY THE RECORDED PLAT IN VOLUME 9 OF MAPS PAGE 1 PART OF ORIGINAL ELYRIA TOWNSHIP LOT NO. 74 EAST OF THE BLACK RIVER OF LORAIN COUNTY RECORDS.

DISTANCES ARE SHOWN IN FEET AND DECIMAL PARTS THEREOF. BEARINGS ARE TO AN ASSUMED MERIDIAN AND ARE USED TO INDICATE ANGLES ONLY. ALL OF WHICH I BELIEVE TO BE CORRECT.

SEAN A. BOLAND, P.S. # 7699

BOLAND LAND SURVEYING LLC  
29360 LANSING DR.  
WESTLAKE, OHIO 44145  
(440) 785-2943

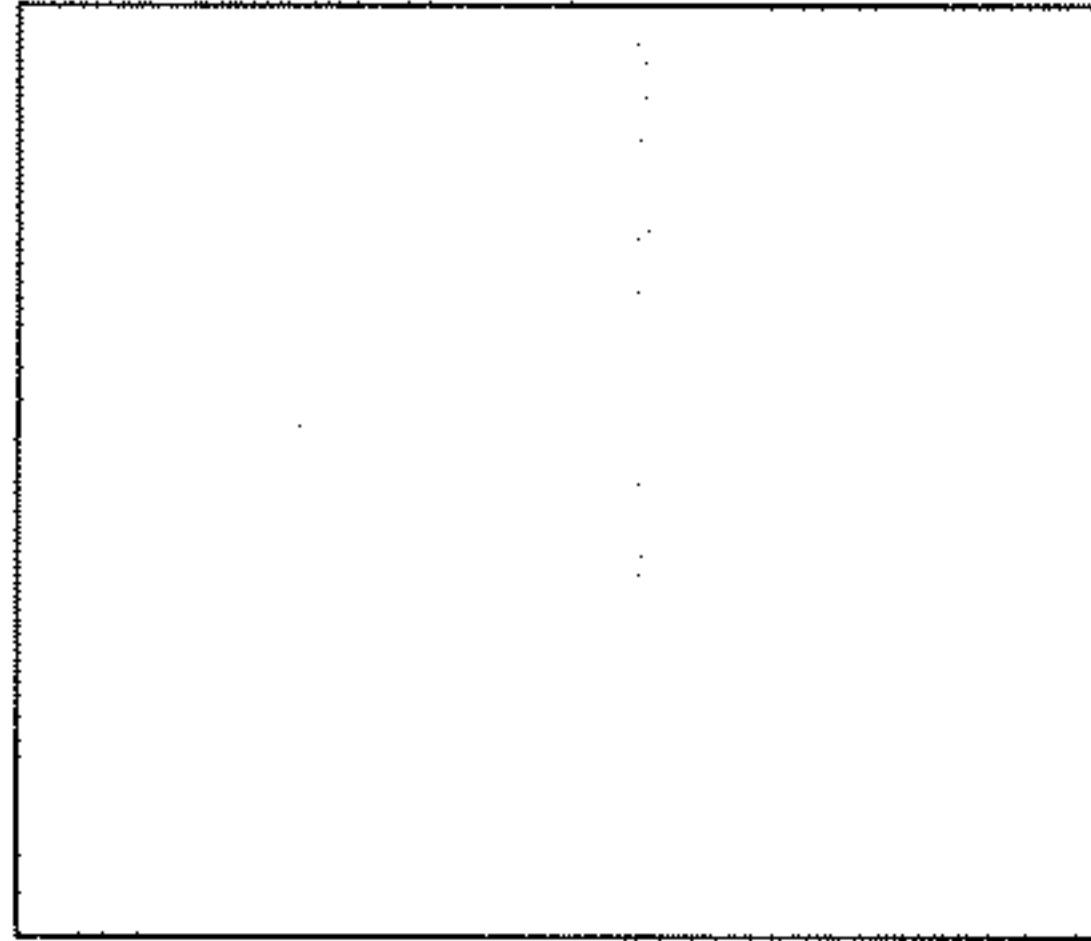

Scale : 1" = 30'  
January, 2012

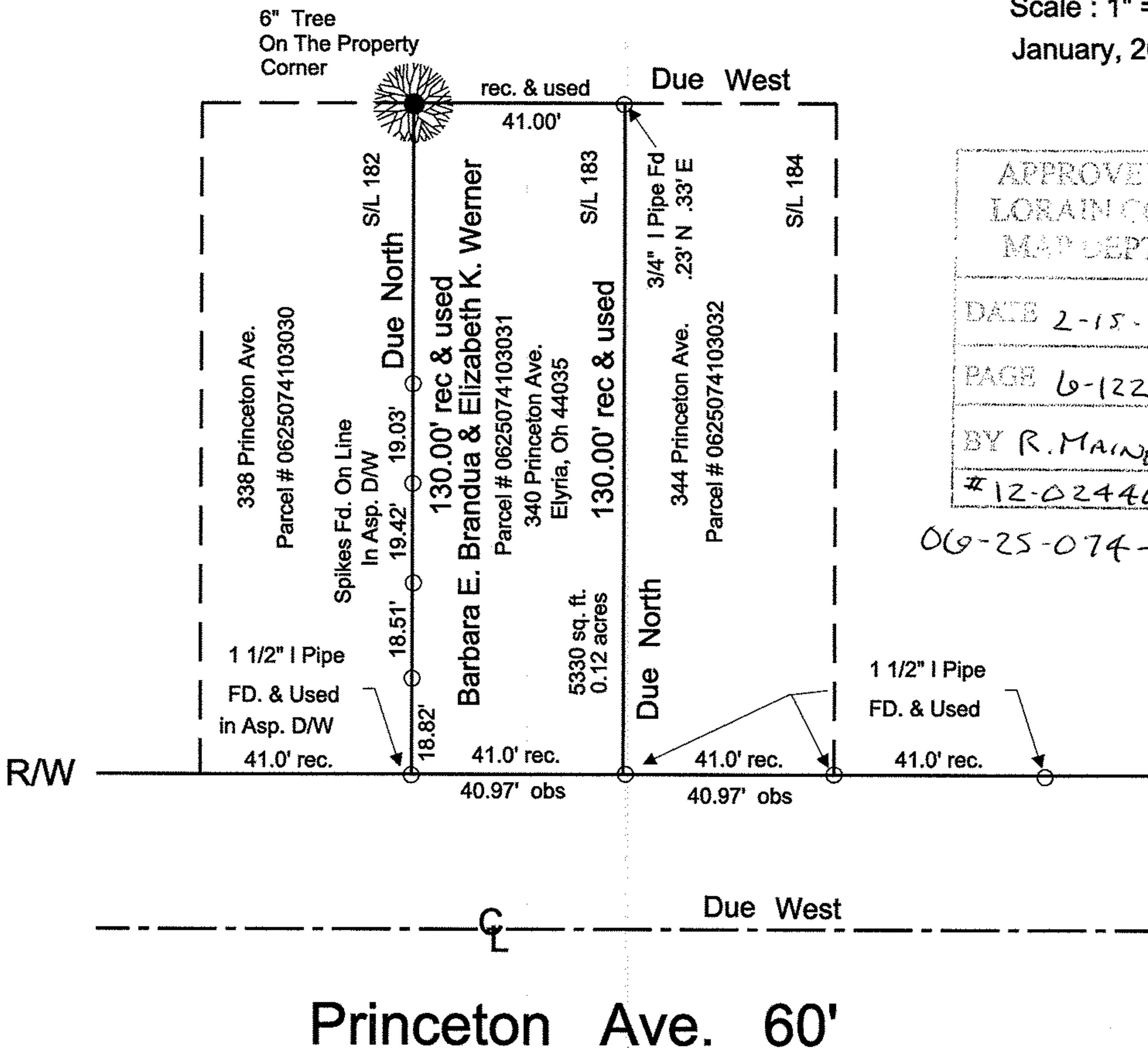

APPROVED  
LORAIN CO.  
MAP DEPT

DATE 2-15-12

PAGE 6-122

BY R. MAINES

#12-02440-D

06-25-074-103-031

SCAN # 47109

06-25-074-103-031