

Plat of Survey for William Given

Being a part of Lot 14 within Tract 4,
Rochester Township, Lorain County, Ohio

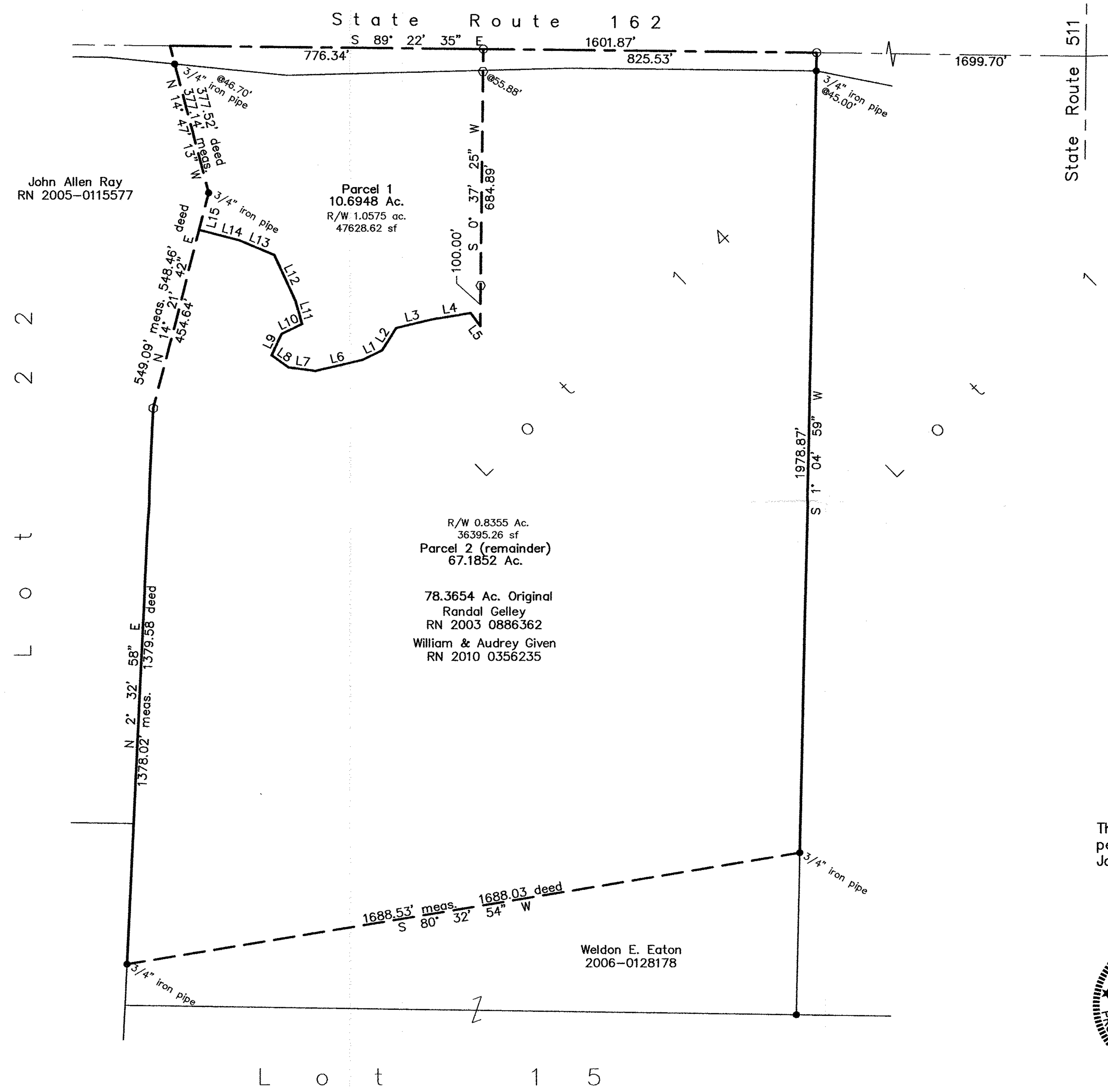
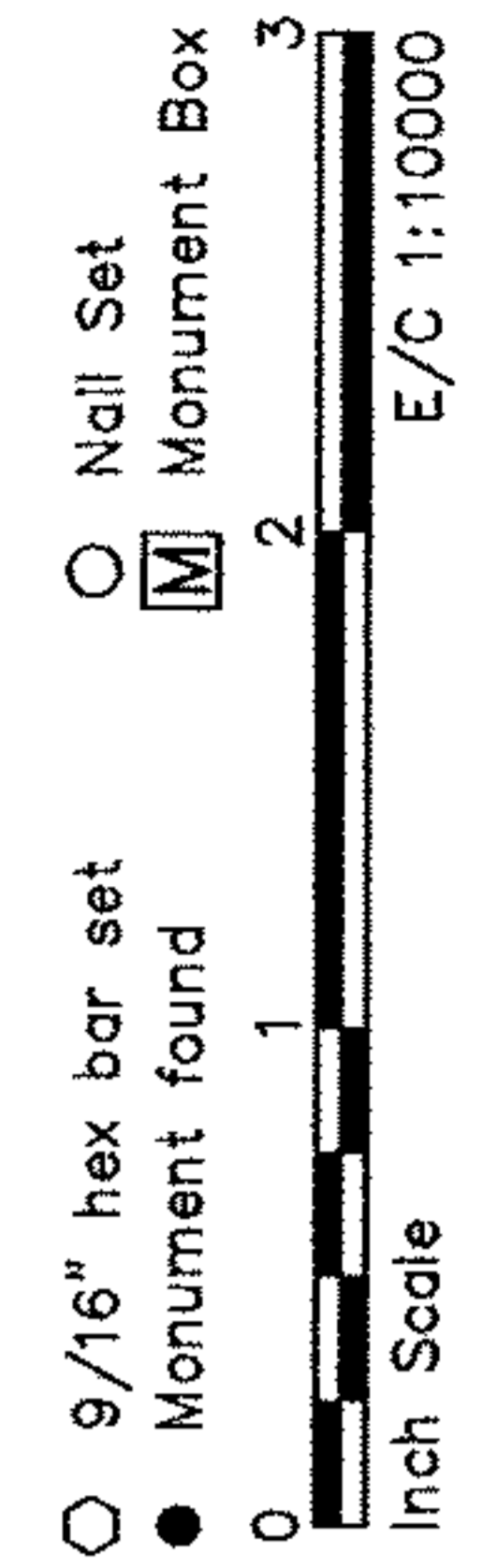

NUM	DISTANCE	BEARING
L1	54.28'	N 64° 09' 48" E
L2	64.79'	N 32° 14' 33" E
L3	90.99'	N 76° 36' 27" E
L4	96.60'	N 80° 27' 20" E
L5	40.09'	S 36° 18' 49" E
L6	118.63'	S 76° 41' 38" W
L7	67.39'	N 83° 05' 20" W
L8	52.32'	N 54° 27' 44" W
L9	58.05'	N 24° 46' 31" E
L10	56.22'	N 64° 21' 32" E
L11	59.04'	N 15° 56' 43" W
L12	125.17'	N 24° 54' 17" W
L13	94.50'	N 67° 17' 08" W
L14	102.26'	N 75° 38' 18" W
L15	94.44'	N 14° 21' 42" E

R/W 0.8355 Ac.
36395.26 sf
Parcel 2 (remainder)
67.1852 Ac.

78.3654 Ac. Original
Randal Gelley
RN 2003 0886362
William & Audrey Given
RN 2010 0356235

Weldon E. Eaton
2006-0128178

This Plat represents a retracement of a survey
performed by Laundon Simon Cahl & Assoc.
Job No. 83 1174



Timothy Riley
Timothy Riley
Reg. Surveyor No. 6925

02998
APPROVED
LORAIN CO.
MAP DEPT
DATE 2-15-12
PAGE 20-C
BY JHA+field
#1207998

20-04-014-000-003
004

Timothy Riley
ENGINEER - SURVEYOR
Norwalk, Ohio

Project No.	32011	Date: 11-6-2010	Lot 14, Tract 4
Sheet No.		Scale: 1" = 200'	Rochester Twp
		Dwn By: CAD	St Rt 162
		Ckd By: TOR	
Total Sheets			

20-04-014-000-003
SCAN #47108
004