17-08-025-000-009 HRU-012
17-08-030-000-019, -020
Scan # 47098

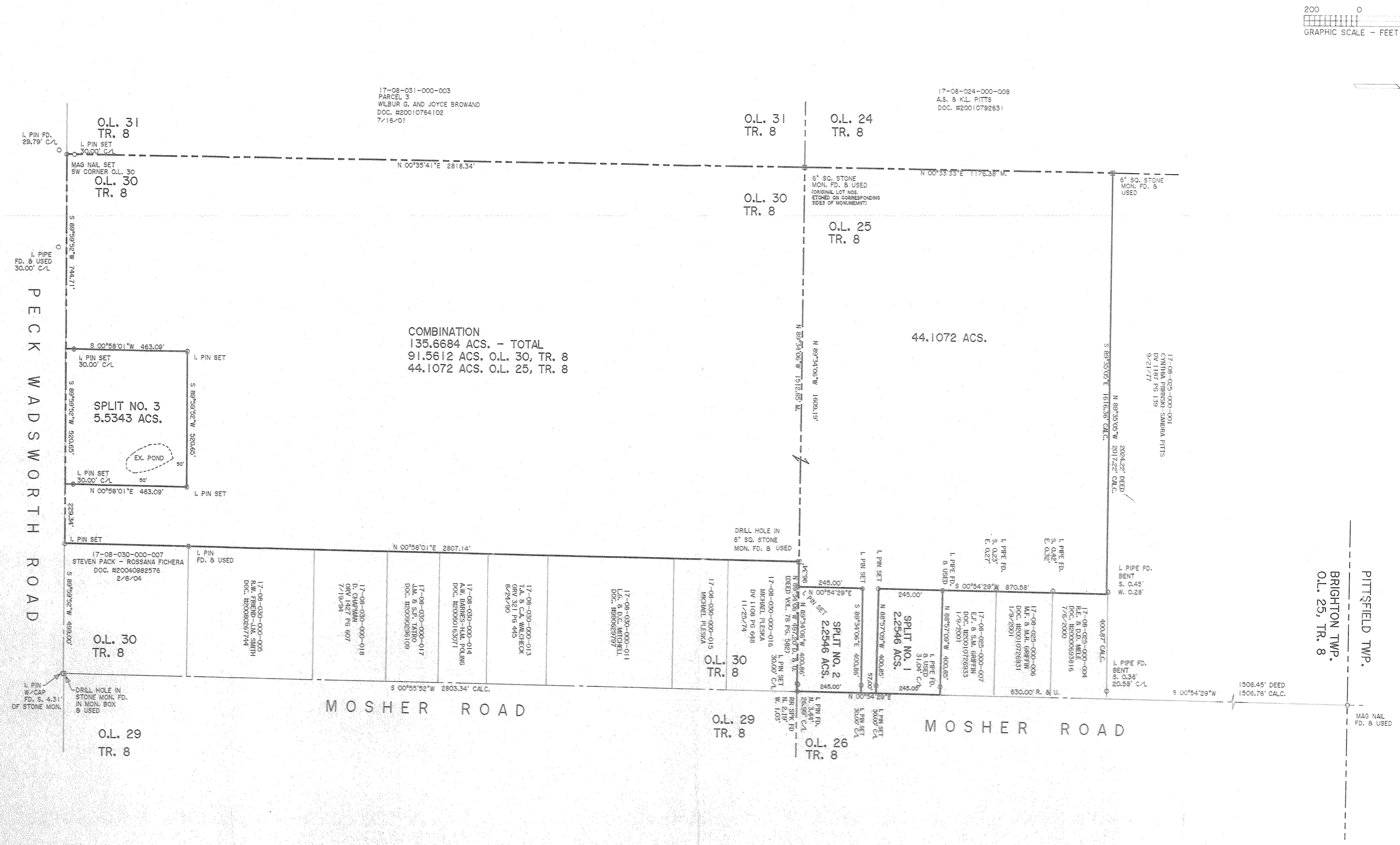

DIMENSIONS SHOWN ON THIS PLAT ARE EXPRESSED IN FEET AND DECIMAL PARTS THEREOF, ALL BEARINGS ARE TO AN ASSUMED MERIDIAN AND AND ARE USED TO INDICATE ANGLES ONLY. PERMANENT MONUMENTS WERE FOUND OR SET AT ALL POINTS INDICATED HEREON, ALL OF WHICH I CERTIFY TO BE CORRECT.

THOMAS A. SIMON S-7775 REGISTERED PROFESSIONAL SURVEYOR

THOMAS A. SIMON
REG. PROFESSIONAL SURVEYOR
NO. S-7775

BASIS OF BEARINGS IS THE CENTERLINE OF MOSHER ROAD (NORTH 00°54'29" EAST). IRON PINS SET ARE 5/8" DIAMETER, 30" LONG WITH PLASTIC CAPS "T. SIMON, S-7775".

03007
APPROVED
LORAIN CO.
MAP DEPT
DATE 3-13-12
PAGE 17-D
BY JHatfield
17-03007

17-08-025-000-009 HRU-012
17-08-030-000-019, -020
Scan # 47098

THOMAS SIMON & ASSOCIATES, INC.
PROFESSIONAL LAND SURVEYORS
150 SOUTH OLIVE STREET
ELYRIA, OHIO 44035
(440) 327-2925
FAX 327-2964

PLAT OF BOUNDARY SURVEY FOR WILBUR & JOYCE BROWAND

BEING KNOWN AS PARTS OF ORIGINAL BRIGHTON TOWNSHIP LOT NO. 25, TRACT 8 AND LOT NO. 30, TRACT 8

COUNTY OF LORAIN STATE OF OHIO

JULY, 2011
JAN. 2012

SCALE: 1" = 200'

JOB NO. 2011-037