

Rafter A. LTD
 10980 Lagrange Road
 Elyria, OH 44035
 440-309-5275

Survey Plat Made at the Request of
 Jack & Kathleen Deruyter

The information depicted hereon was derived from
 Field Survey work performed by Rafter A. LTD
 in Sept. 2008 & also verified on 03-09-2012
 field supervision by Richard A. Fredrickson, P.S.

Plat of Survey
 State of Ohio
 County of Lorain
 Township of Huntington
 Tract No. 2, OL No. 19
 PP # 21-02-019-000-017
 Title 2008-0272493
 James T. Veach &
 Clarice A. Veach
 6.9218 acres as surveyed

No patent encroachments were observed

References

- recordings listed hereon
- Plat of Survey by DD Andrus - 1966
- Plat of Survey by Laundon & Huffman Parcel 2 - 1961
- Plat of Survey by Laundon & Huffman - 5 acres - 1959

Basis of Bearing - North Property line of Parcel Surveyed S 89° 50' 00" E



Parcel # 21-02-019-000-016
 Arthur J. Kolonick
 Barbara L. Kolonick
 INST # 2009-0315447

APPROVED
 LORAIN CO.
 MAP DEPT

DATE 3-15-12

PAGE 21-E

BY R. MAINES
 #12-02447-U

21-02-019-000-017

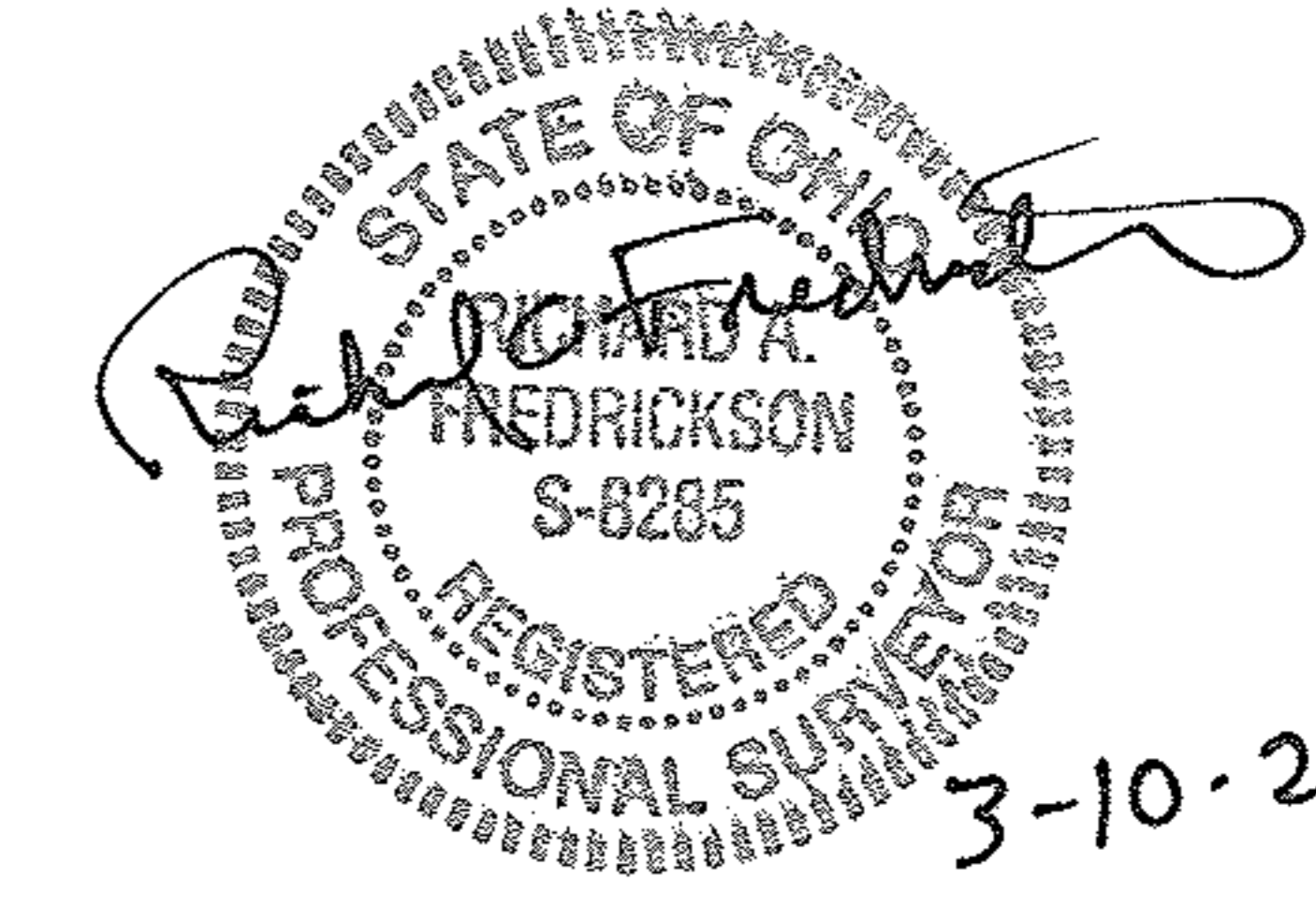

Document prepared by Richard A. Fredrickson, P.E., P.S.
 will bear a hand stamped professional seal,
 will be blue in color, and will contain original
 signature through the sealed document

legend

- pin or pipe found as noted
- △ railroad spike found
- C indirect measurement
- U used
- Rec Record distance

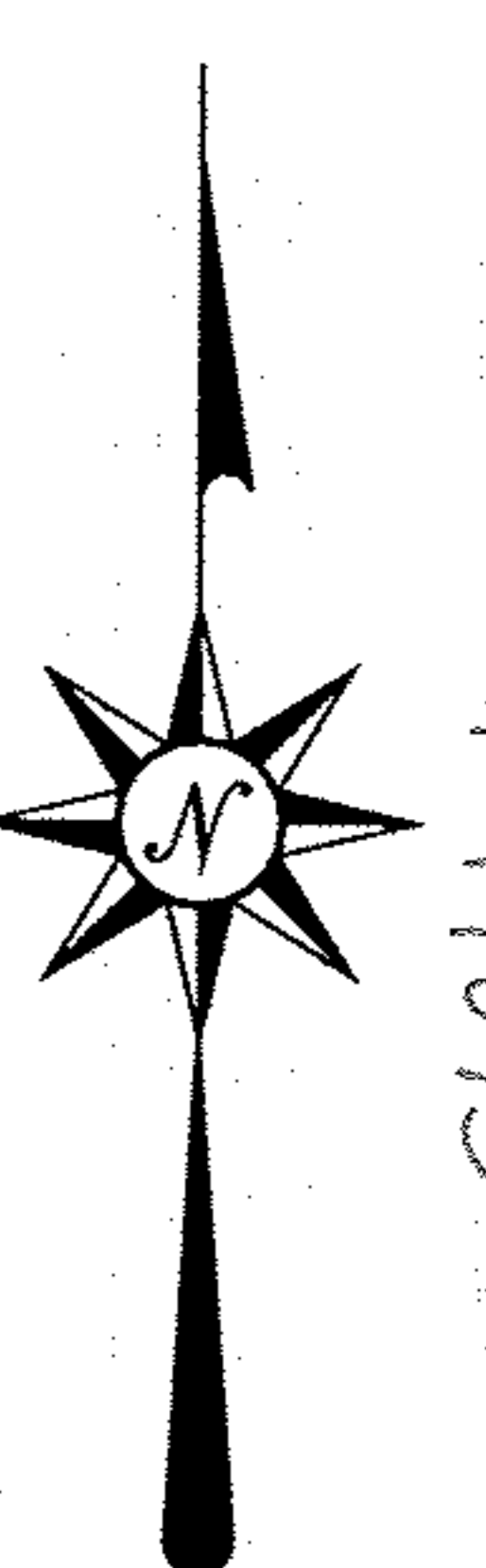
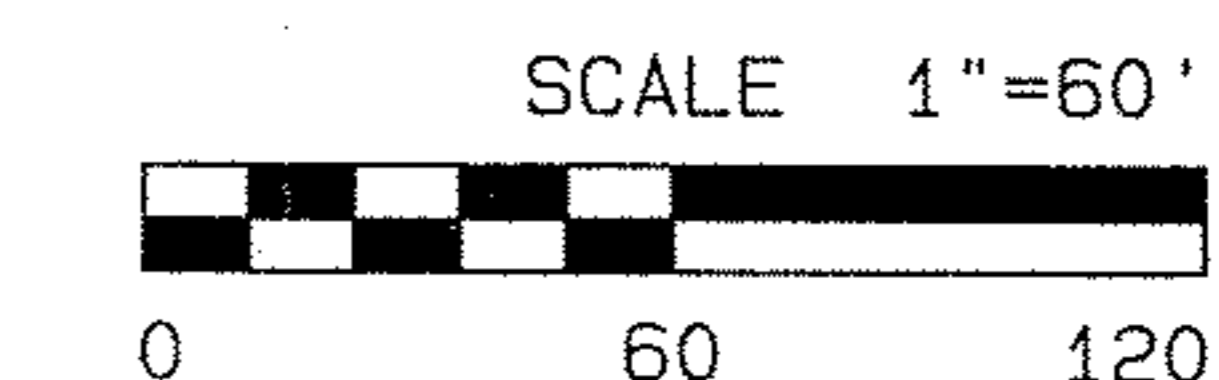

21-02-019-000-017
 Scale # 47095