

DIMENSIONS SHOWN ON THIS PLAT ARE EXPRESSED IN FEET AND DECIMAL PARTS THEREOF. ALL BEARINGS ARE TO AN ASSUMED MERIDIAN AND ARE USED TO INDICATE ANGLES ONLY. PERMANENT MONUMENTS WERE FOUND OR SET AT ALL POINTS INDICATED HEREON, ALL OF WHICH I CERTIFY TO BE CORRECT.

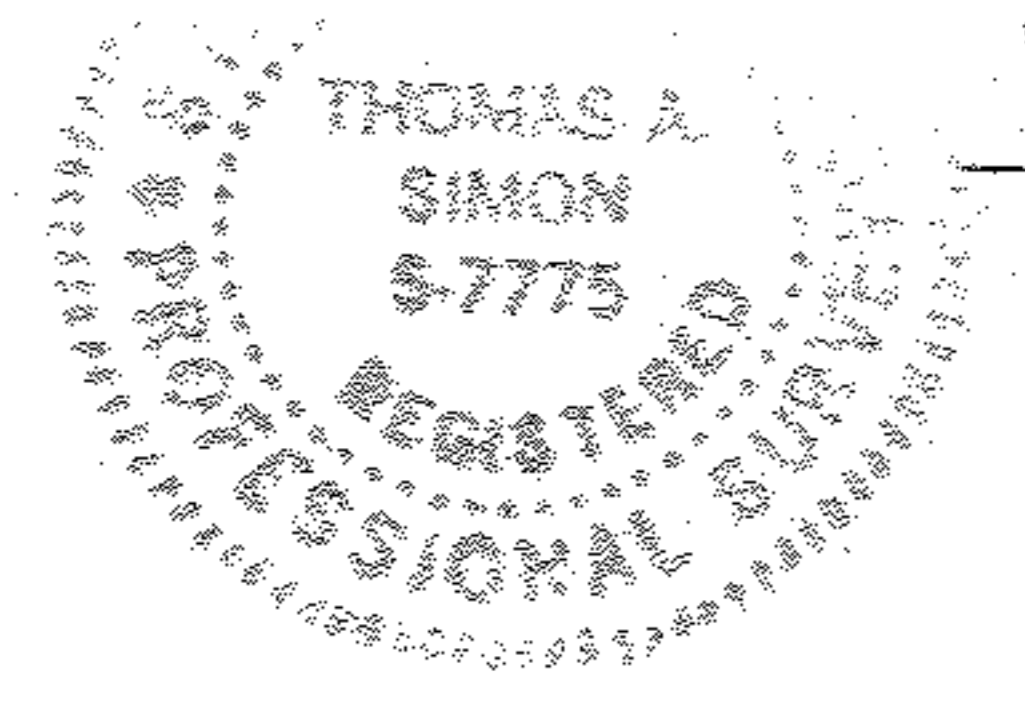

TAS
 THOMAS A. SIMON
 REG. PROFESSIONAL SURVEYOR
 NO. 5-7775

BASIS OF BEARINGS IS THE CENTERLINE OF GRAFTON ROAD (NORTH 52°12'33" WEST).



THOMAS SIMON & ASSOCIATES, INC.
 PROFESSIONAL LAND SURVEYORS
 150 SOUTH OLIVE STREET
 ELYRIA, OHIO 44035
 (440) 327-2925
 FAX 327-2964

APPROVED
 LORAIN CO.
 MAP DEPT.
 DATE 4/19/12
 PAGE 10-00-006G
 BY J. Spuman
 12-02490-C

PLAT OF BOUNDARY SURVEY
 FOR
 PAMELA SUE ZELINKA
 BEING KNOWN AS PART OF ORIGINAL CARLISLE TOWNSHIP
 SECTION NO. 6
 COUNTY OF LORAIN STATE OF OHIO
 APRIL, 2012 SCALE: 1" = 60'