

THOMAS SIMON & ASSOCIATES, INC.
PROFESSIONAL LAND SURVEYORS

150 SOUTH OLIVE STREET
ELYRIA, OHIO 44035

(440) 327-2925
FAX 327-2964

BASIS OF BEARINGS IS THE CENTERLINE OF NORTH RIDGE ROAD
(NORTH 67°08'17" EAST).
IRON PINS SET ARE 5/8" DIAMETER, 30" LONG WITH PLASTIC
CAPS "T. SIMON, S-7775".

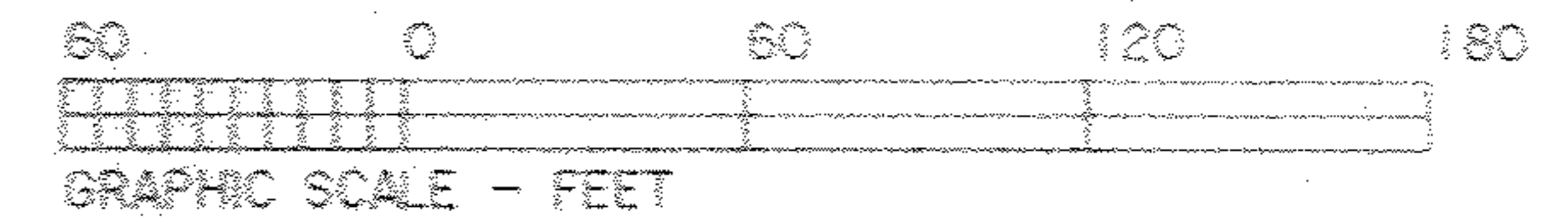

DIMENSIONS SHOWN ON THIS PLAT ARE EXPRESSED
IN FEET AND DECIMAL PARTS THEREOF, ALL BEARINGS
ARE TO AN ASSUMED MERIDIAN AND ARE USED TO
INDICATE ANGLES ONLY. PERMANENT MONUMENTS
WERE FOUND OR SET AT ALL POINTS INDICATED
HEREON, ALL OF WHICH I CERTIFY TO BE CORRECT.

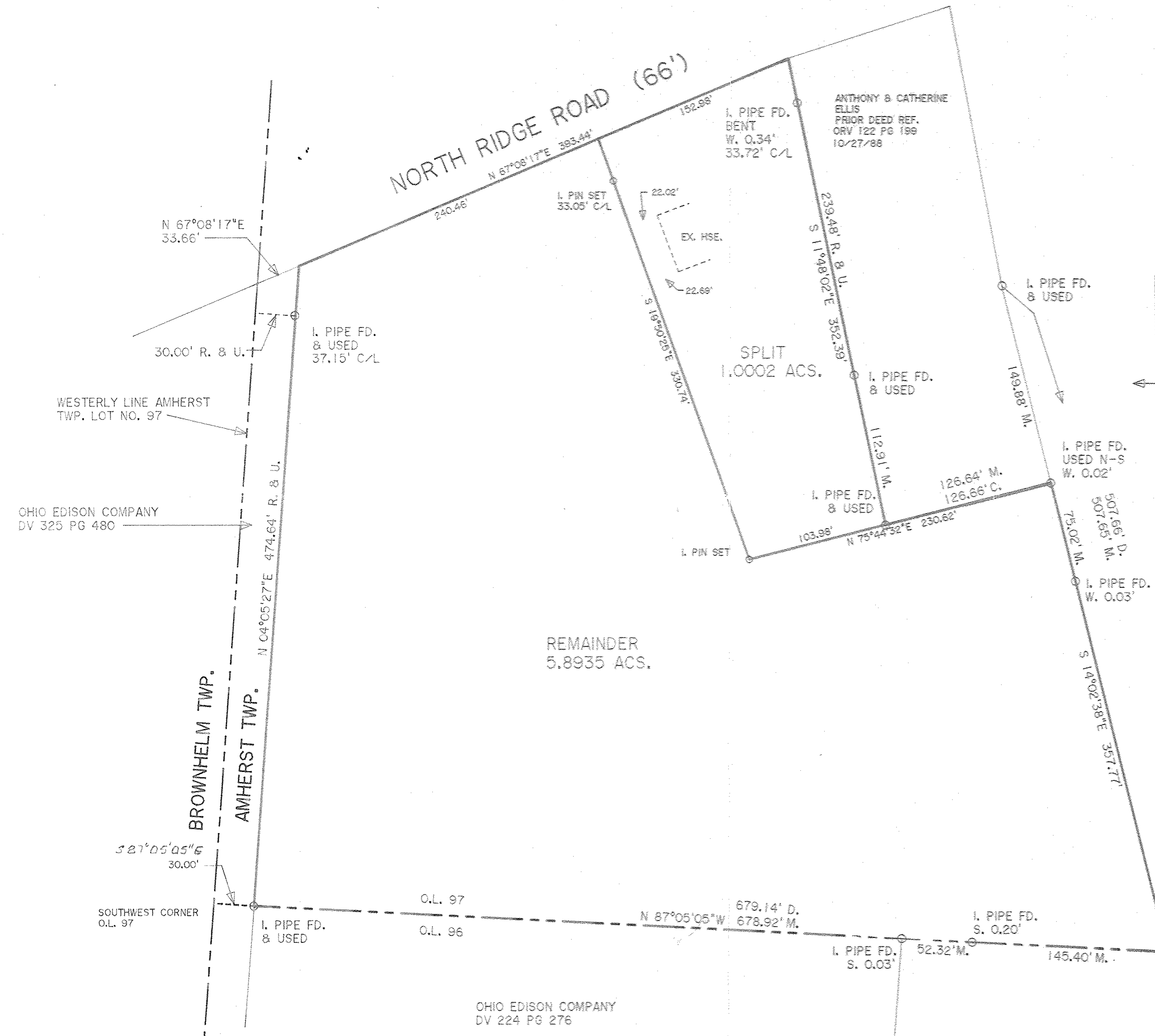

Thomas A. Simon
THOMAS A. SIMON
REG. PROFESSIONAL SURVEYOR
NO. S-7775

WILLIAM & SHELLEY SMITH
DOC. #20090311828
9/30/09

05-00-097-103-138
139

03015
APPROVED
LORAIN CO.
MAP DEPT
DATE 4-18-12
PAGE 5-00-097-A
BY J. Hatfield
#12-03015

05-00-097-103-138
Scan# 47064 139

**PLAT OF SURVEY & SPLIT
FOR
ROBERT & ANGELA MYERS**

BEING KNOWN AS PART OF ORIGINAL
AMHERST TOWNSHIP LOT NO. 97
COUNTY OF LORAIN STATE OF OHIO
ORIGINAL DATE OF SURVEY: OCTOBER, 2002 SCALE: 1" = 60'

REVISED: FEB. 27, 2012 - SPLIT & REMAINDER