

Plat of Survey
Larry Rounds

Eaton Twp. O.L. 3
 Lorain Co. Ohio

Capel Rd.

Cowley Rd. 60'

11-00-003-000-002
 Kenneth L. &
 J.E. Wingate
 V. 1078 P. 149

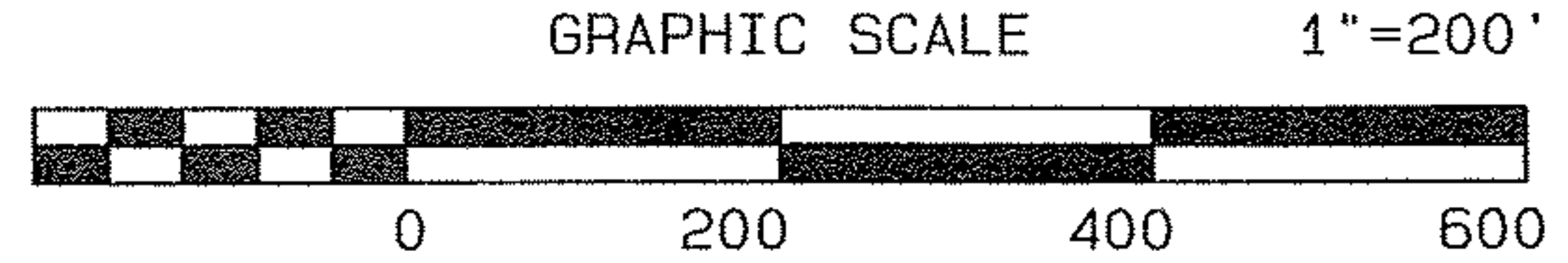
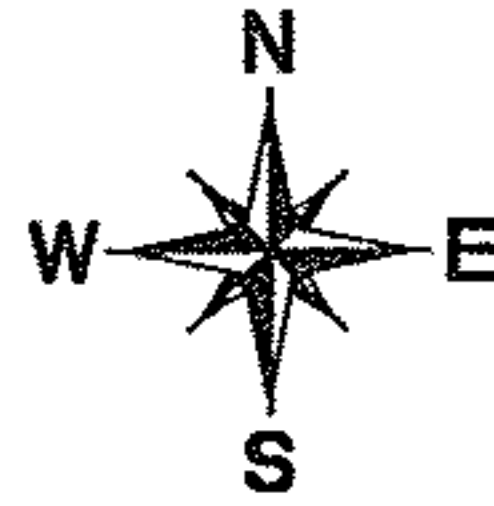
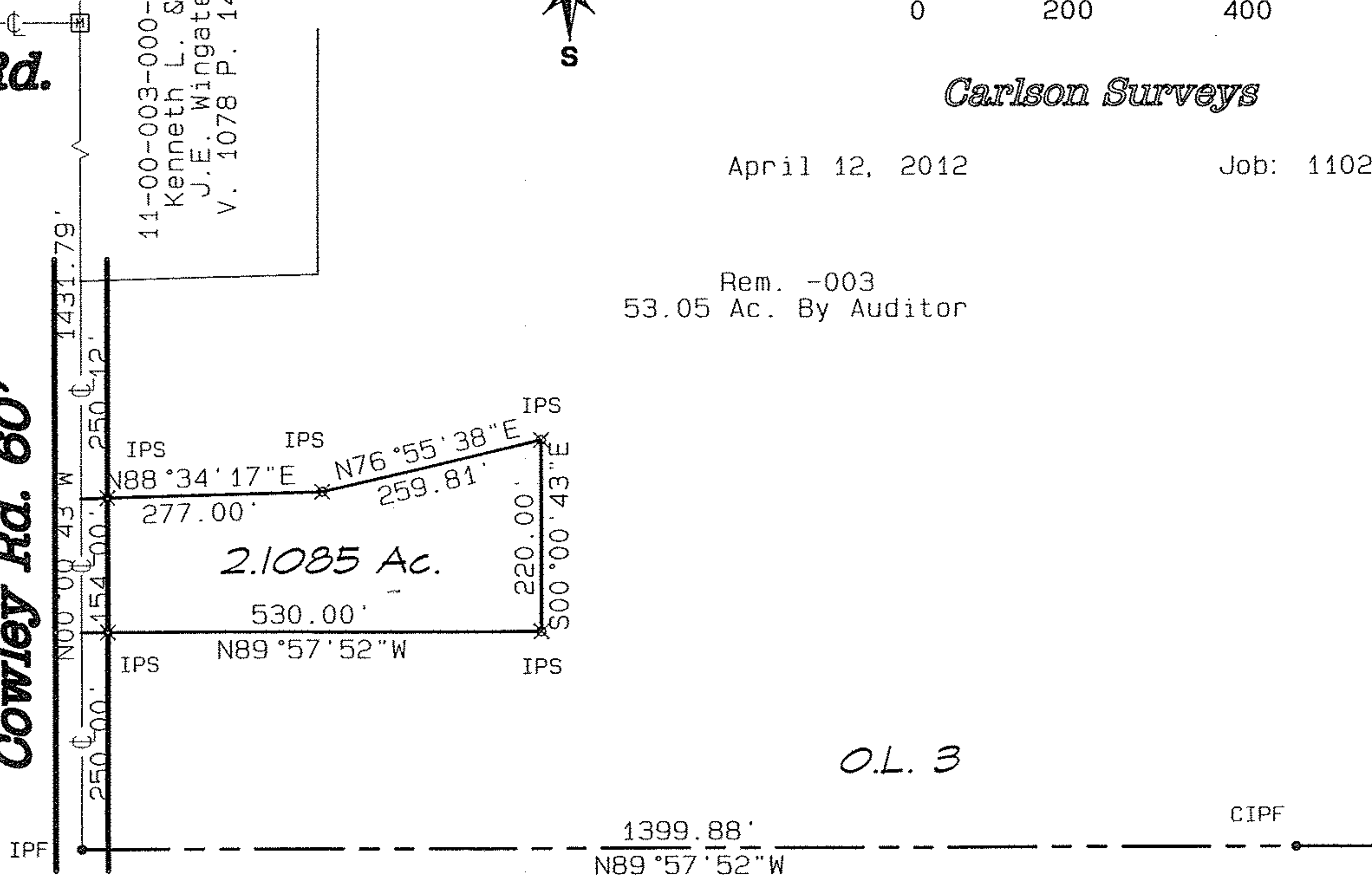

Carlson Surveys

April 12, 2012

Job: 1102A-9R

Rem. -003
 53.05 Ac. By Auditor

03022

APPROVED LORAIN CO. MAP DEPT
DATE 5-2-12
PAGE 11-H
BY J HATFIELD
#12-03022

11-00-003-000-044
 045

O.L. 3

O.L. 2

CIPF