

Point	Northing	Easting	Description	Point	Northing	Easting	Description
1	5000.00000	5000.00000	POINT	29	5713.00650	4478.44386	REBAR SET
2	5326.63180	4925.59121	POINT	30	6026.96104	4454.71430	nail
3	5766.51037	4819.03793	POINT	31	6033.30512	4430.14163	REBAR SET
4	6020.06670	4757.14942	POINT	32	5887.93770	4709.21010	house
5	6082.41800	4742.71627	POINT	33	5871.93884	4717.72998	house
6	5966.72767	4005.33665	POINT	34	5848.79827	4722.04544	house
7	5667.53197	4188.44466	POINT	35	5847.89070	4717.19466	house
8	5757.93136	4790.29075		36	5831.73067	4720.31544	house
9	5761.85005	4789.33427		37	5828.43453	4703.90084	house
10	6075.65246	4713.48910		38	5817.54517	4660.45741	shed
11	6077.75604	4713.00217	IRON PIN FOUND	39	5805.52135	4663.17862	shed
12	5761.88835	4789.32501	if bent reset	40	5798.56523	4633.22161	shed
13	6083.80273	4740.54084	yellow centerlin	41	5956.19734	4667.10195	nail
14	6095.18896	4733.66226	I.P. FD.IN MON.	42	5884.27145	4667.81728	garage
15	6363.87839	4692.35565	nail	43	5904.42257	4664.27157	garage
16	6324.28091	4655.62313	IRON PIN FOUND	44	5900.46093	4642.06870	garage
17	6407.64846	4639.13842	RR. SPIKE FOUND	45	5876.84240	4600.01763	barn
18	6465.08031	4623.07907	IRON PIN FOUND	46	5924.88330	4594.25874	barn
19	6663.44922	4573.01530	IRON PIN FOUND	47	5921.36593	4562.28683	barn middle
20	6068.09882	4652.12544	nail	48	5919.39791	4546.96420	barn
21	5835.80785	4777.53602	nail	49	6328.20856	4680.65689	
22	5317.30408	4920.65162	metal box in road	50	6081.68368	4738.03593	
23	5593.37967	4215.85667	nail	51	5828.12735	4799.92444	
24	5666.67451	4183.90754	IRON PIN FOUND	52	6019.33238	4752.46907	
25	5965.80272	4000.68930	POINT	53	5765.77605	4814.35759	
26	5838.14581	4044.87357	nail	54	5325.89748	4920.91087	
27	6040.67431	3954.82989	POINT	55	4999.26568	4995.31965	
28	5965.81881	4000.68405	REBAR SET				

Timothy J. Byrd
20050048848

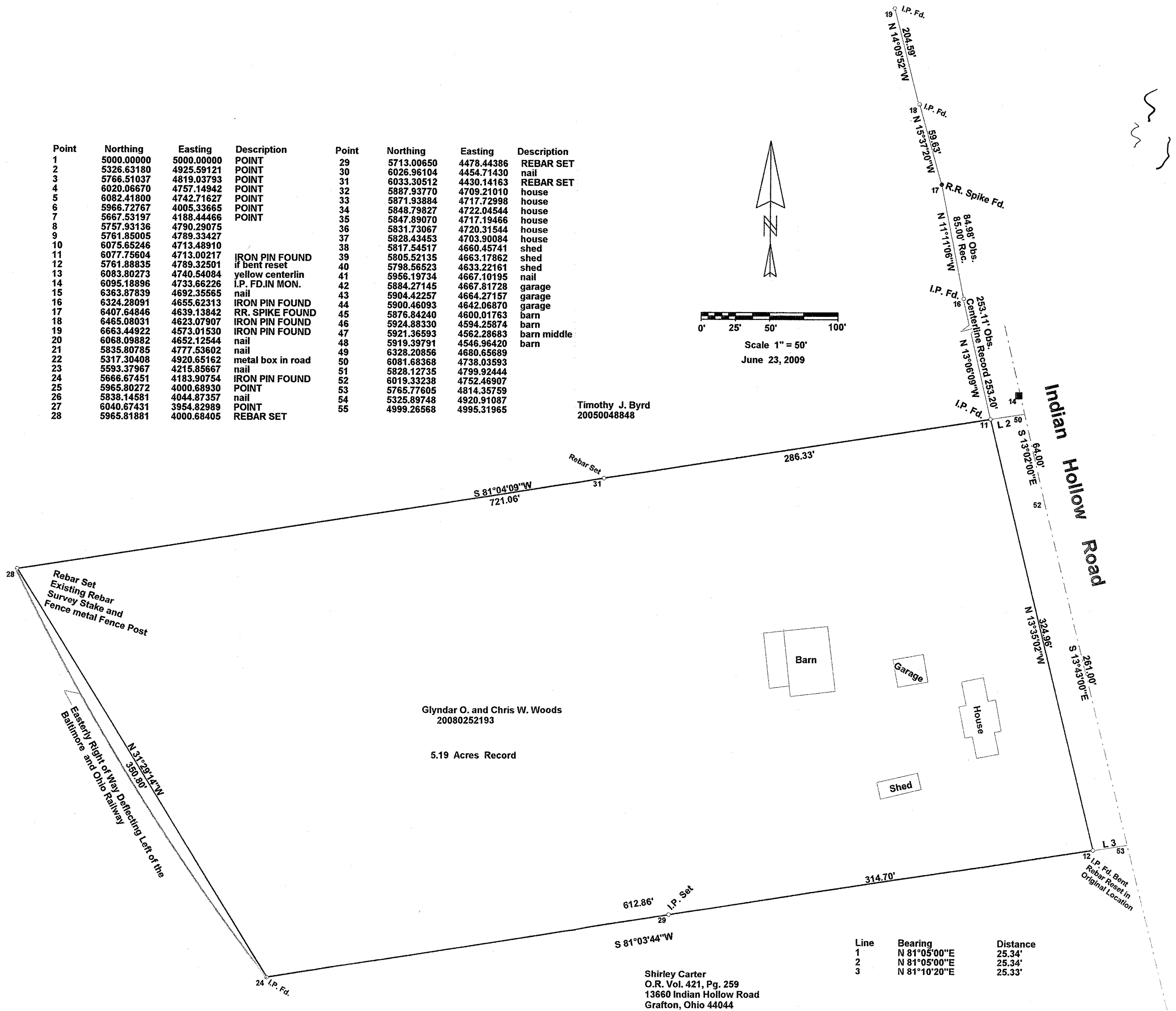

Scale 1" = 50'
June 23, 2009



Glyndar O. and Chris W. Woods
20080252193

5.19 Acres Record

Shirley Carter
O.R. Vol. 421, Pg. 259
13660 Indian Hollow Road
Grafton, Ohio 44044

Line	Bearing	Distance
1	N 81°05'00"E	25.34'
2	N 81°05'00"E	25.34'
3	N 81°10'20"E	25.33'

Being known as part of
Original Carlisle Township
Section 25 and being know as
Lorain County Parcel Number
10-00-025-101-009, County of
Lorain, in the State of Ohio.

Note: Only copies signed with Red
ink shall be considered Valid.

Patrick A. McGannon P.S. 7154

Note: Bearings shown are to an
assumed meridian and are used to
describe angles only.

Prepared for Glyndar Woods
of 155 Williamsburg Driv
Avon Lake, Ohio, 44012.

Boundary Survey
Patrick A. McGannon
Registered Professional Surveyor

1731 Gettysburg Drive, Lorain, Ohio 44053

(440)-2822712