200 0 200 400 600

GRAPHIC SCALE - FEET

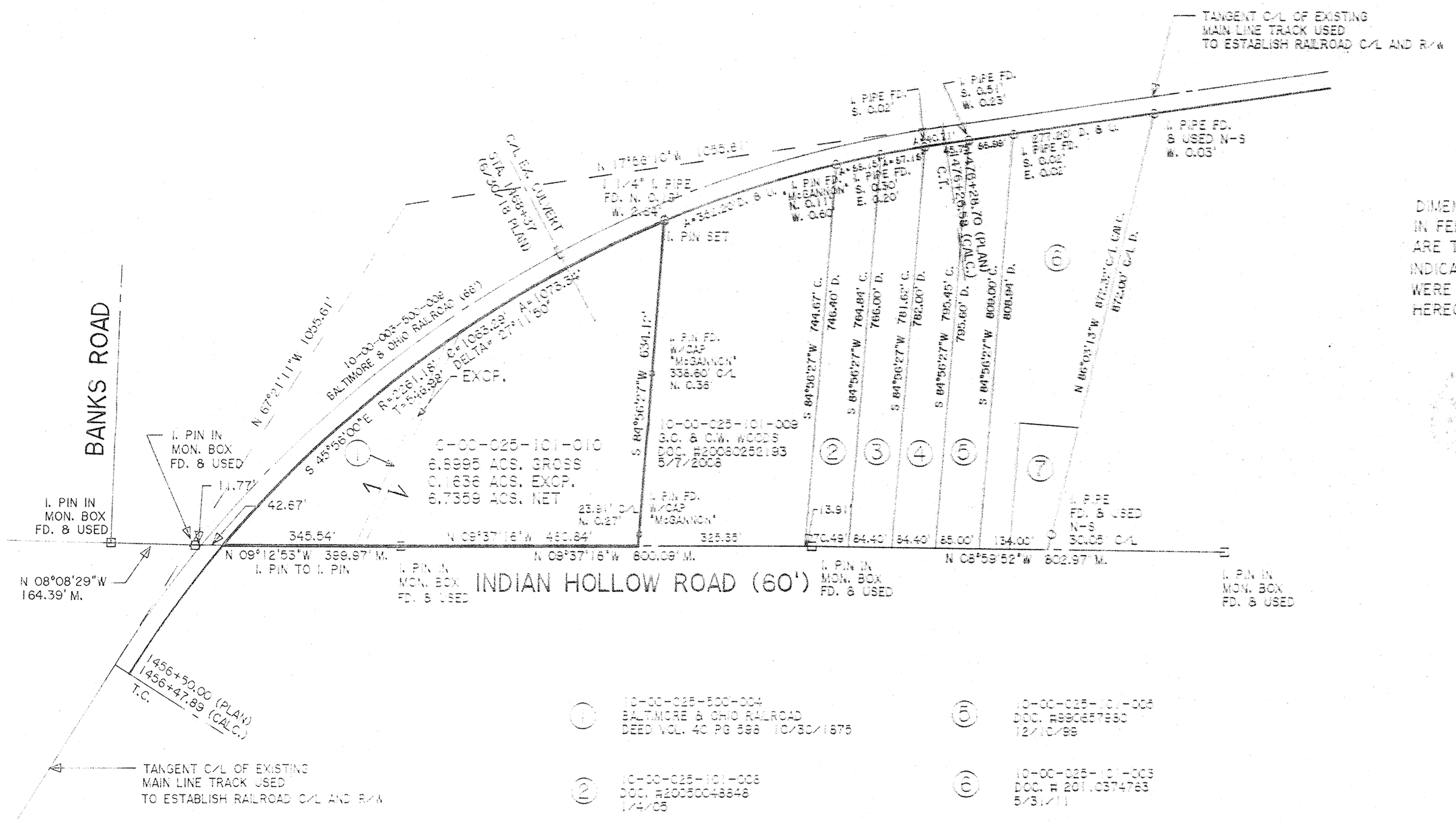

DIMENSIONS SHOWN ON THIS PLAT ARE EXPRESSED IN FEET AND DECIMAL PARTS THEREOF. ALL BEARINGS ARE TO AN ASSUMED MERIDIAN AND ARE USED TO INDICATE ANGLES ONLY. PERMANENT MONUMENTS WERE FOUND OR SET AT ALL POINTS INDICATED HEREON, ALL OF WHICH I CERTIFY TO BE CORRECT.

THOMAS A. SIMON
S-7775

THOMAS A. SIMON
REG. PROFESSIONAL SURVEYOR
NO. S-7775

BASIS OF BEARINGS IS THE CENTERLINE OF INDIAN HOLLOW ROAD (N. 09°58'52" W.). IRON PINS SET ARE 5/8" DIAMETER, 30" LONG WITH PLASTIC CAPS "T. SIMON S-7775".

1. 10-00-025-500-004
BALTIMORE & OHIO RAILROAD
DEED VOL. 40 PG 598 10/30/1875

2. 10-00-025-101-008
DOC. #200800048848
1/4/08

3. 10-00-025-101-007
CRV 715 PG 142
5/2/95

4. 10-00-025-101-006
DOC. #200701195491
3/23/07

5. 10-00-025-101-005
DOC. #199807930
12/10/99

6. 10-00-025-101-003
DOC. #201103747763
5/31/11

7. 10-00-025-101-004
DOC. #200208241.80
4/19/02

PLAT OF SURVEY FOR SHIRLEY CARTER

BEING KNOWN AS PART OF ORIGINAL CARLISLE TOWNSHIP SECTION NO. 25

COUNTY OF LORAIN STATE OF OHIO

DECEMBER, 2011 SCALE: 1" = 200'

THOMAS SIMON & ASSOCIATES, INC.

PROFESSIONAL LAND SURVEYORS

150 SOUTH OLIVE STREET
ELYRIA, OHIO 44035

(440) 327-2925
FAX 327-2964

JOB NO. 2011-070