

John Hayden Jr & Elizabeth J. Hayden D. Vol. 74 P. 836

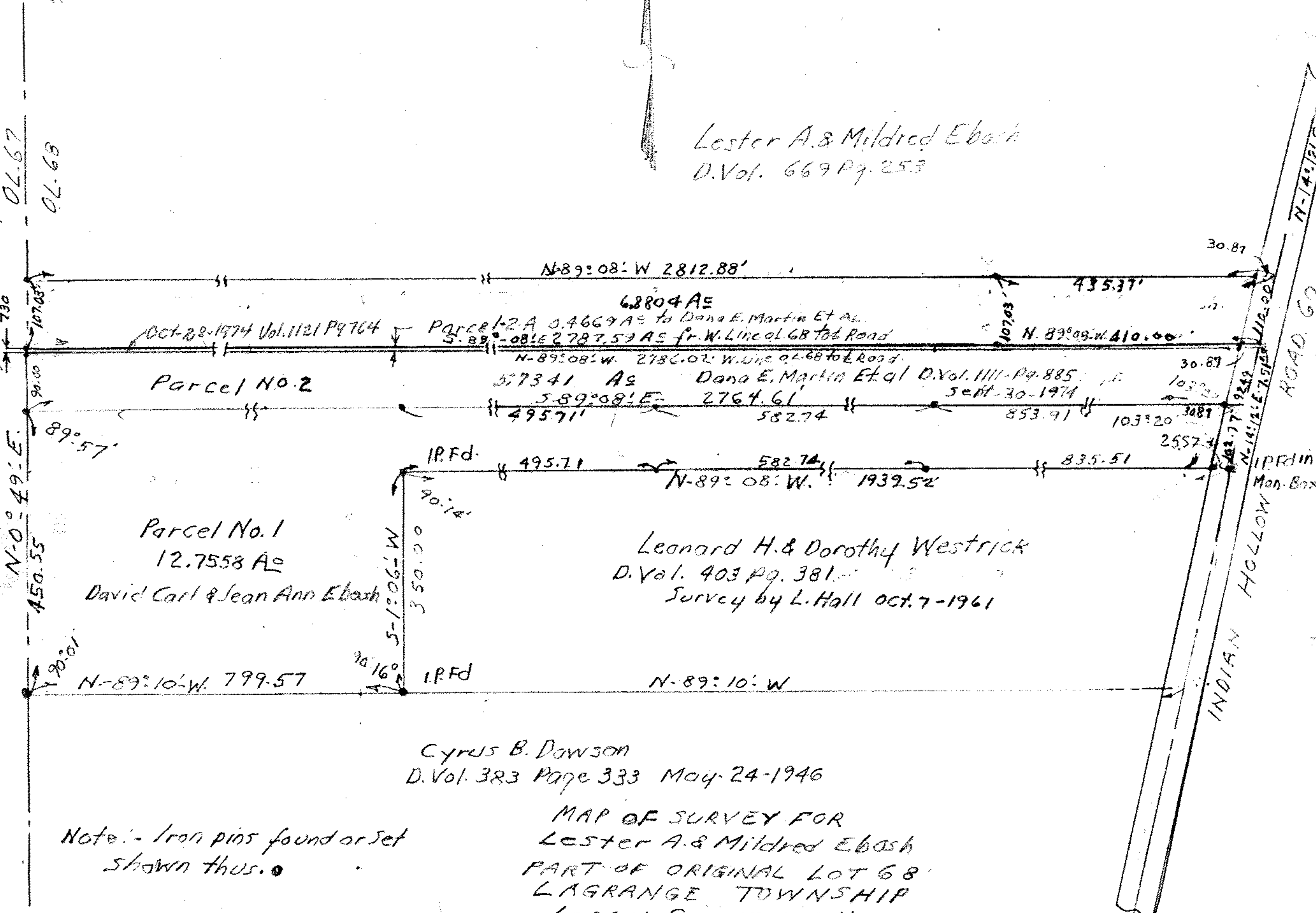

Lester A. & Mildred Ebash
D. Vol. 669 P. 253



Parcel No. 1
12.7558 A±
David Carl & Jean Ann Ebash

Leonard H. & Dorothy Westrick
D. Vol. 403 P. 381
Survey by L. Hall Oct. 7 - 1961

Cyrus B. Dawson
D. Vol. 383 Page 333 May 24 - 1946

Note: - Iron pins found or set
shown thus. ●

MAP OF SURVEY FOR
LESTER A. & MILDRED EBASH
PART OF ORIGINAL LOT 68
LAGRANGE TOWNSHIP
LORAIN COUNTY OHIO

Parcel No. 3 Surveyed April - 1977 Scale 1" = 200' June 25 - 1973 CE Peckham & Assoc. Surveyors No. 3700