

100 0 100 200 300

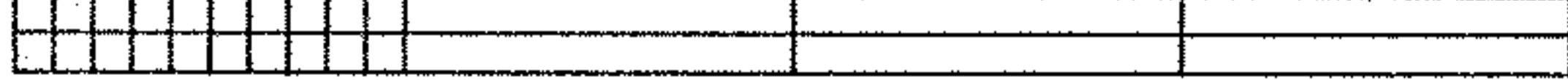

GRAPHIC SCALE - FEET



DIMENSIONS SHOWN ON THIS PLAT ARE EXPRESSED IN FEET AND DECIMAL PARTS THEREOF, ALL BEARINGS ARE TO AN ASSUMED MERIDIAN AND ARE USED TO INDICATE ANGLES ONLY. PERMANENT MONUMENTS WERE FOUND OR SET AT ALL POINTS INDICATED HEREON, ALL OF WHICH I CERTIFY TO BE CORRECT.

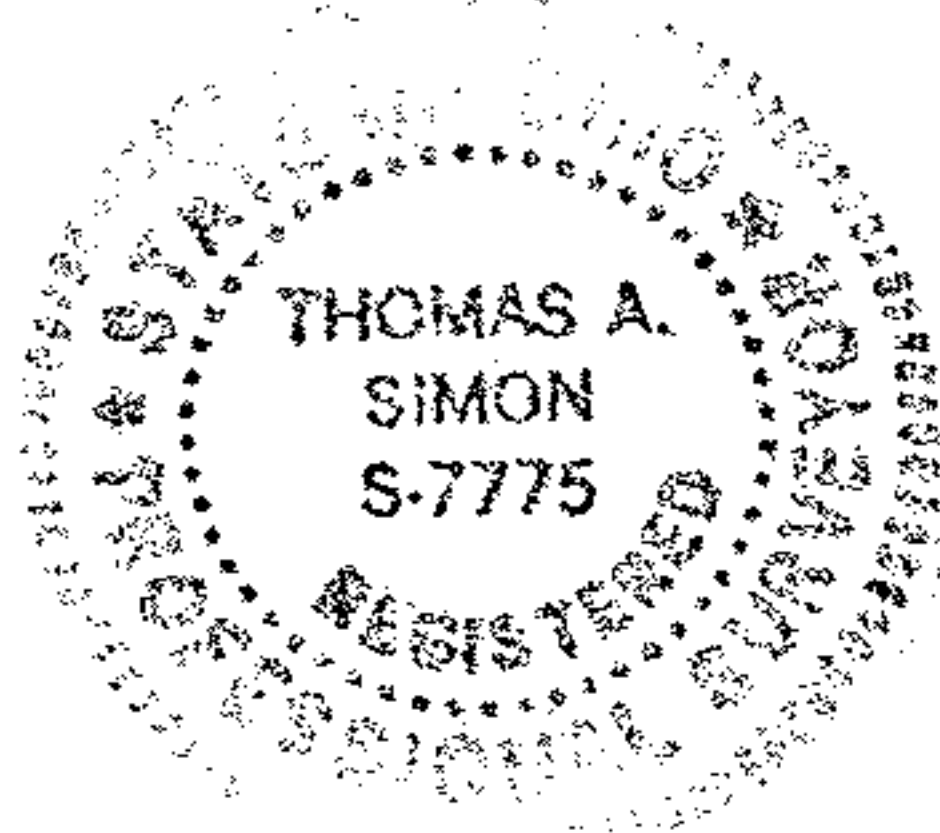

Thomas A. Simon

THOMAS A. SIMON
REG. PROFESSIONAL SURVEYOR
NO. S-7775

BASIS OF BEARINGS IS THE CENTERLINE OF BETTS ROAD (NORTH 89°15'18" EAST). IRON PINS SET ARE 5/8" DIAMETER, 30" LONG WITH PLASTIC CAPS "T. SIMON, S-7775".

I. PIPE FD. & USED

O.L. 36

O.L. 35

02973

APPROVED LORAIN CO. MAP DEPT
DATE 12-1-11
PAGE 13-E
BY <i>Matfield</i>
11-02973

13-09-036-000-016
017
098
SCAN # 47044

GORE - ORPHANAGE ROAD

13-09-036-000-013
REMAINDER
22.35 ACS.
(TAX MAP)

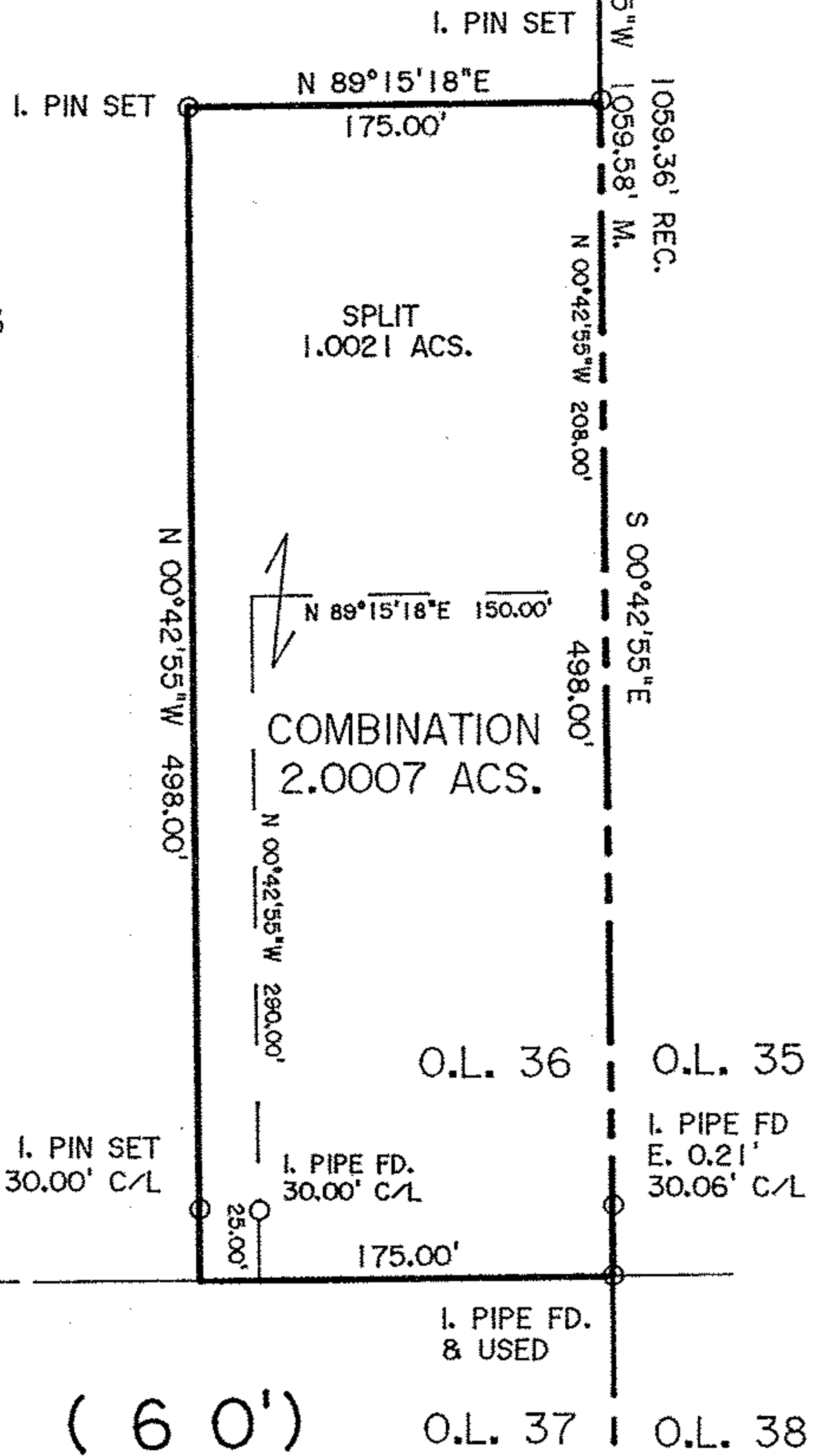

BETTS ROAD (60')

PLAT OF SURVEY, SPLIT & COMBINATION FOR SANDRA KRUPP BEING KNOWN AS PART OF ORIGINAL CAMDEN TOWNSHIP LOT NO. 36, TRACT 9

THOMAS SIMON & ASSOCIATES, INC. PROFESSIONAL LAND SURVEYORS

150 SOUTH OLIVE STREET ELYRIA, OHIO 44035

(440) 327-2925 FAX 327-2964

COUNTY OF LORAIN STATE OF OHIO AUGUST, 2011 SCALE: 1" = 100'