

EA STAOKIO
 LAND SURVEYING
 2132 E. 9TH STREET, SUITE 203
 CLEVELAND, OHIO 44115
 (216) 751-9000

BOUNDARY SURVEY
 SITUATED IN THE VILLAGE OF WELLINGTON
 COUNTY OF LORAIN, STATE OF OHIO
 BEING PART OF ORIGINAL WELLINGTON TOWNSHIP LOT 26
 CONTAINING: 0.3573 ACRES

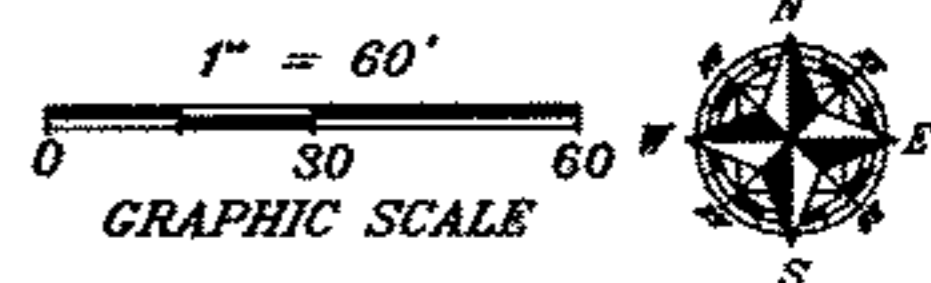

18-00-026-104-003
18-00-026-6

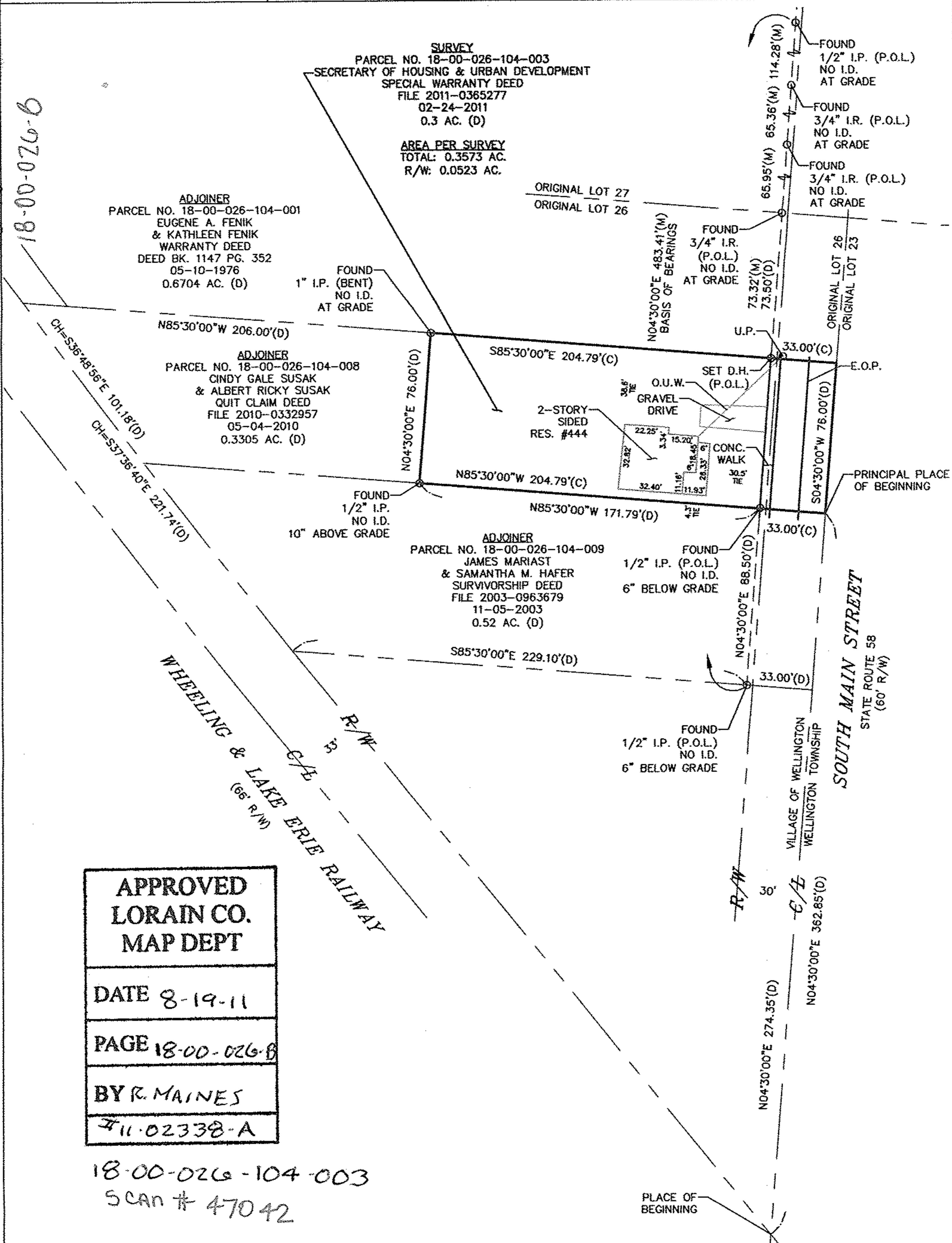

APPROVED
LORAIN CO.
MAP DEPT

DATE 8-19-11

PAGE 18-00-026-6

BY R. MAINES

#11-02338-A

18-00-026-104-003
 SCAN # 47042

- NOTES:**
- SIZE OF MONUMENTATION FOUND IS NOTED ON PLAT. THE MONUMENTATION I.D. IS NOTED WHERE LEGIBLE.
 - EASEMENTS OR OTHER RESTRICTIONS MAY AFFECT SUBJECT PARCEL. THE SURVEYOR DID NOT RESEARCH THE TITLE ABSTRACT.
 - OCCUPATION IS CONSISTENT WITH TITLE LINES.
 - DOCUMENTS USED ARE CITED ON THE PLAT.
 - BASIS OF BEARINGS: N04°30'00"E FOR THE WEST LINE OF SOUTH MAIN STREET AS RECORDED IN FILE 2003-0963679
 - THE INTENT OF THIS SURVEY IS TO UPDATE THE DESCRIPTION OF AN EXISTING PARCEL.

LEGEND:

AC. = ACRE	I.R. = IRON ROD
CONC. = CONCRETE	O.R. = OFFICIAL RECORDS
C = CALCULATED	O.U.W. = OVERHEAD UTILITY WIRES
C/L = CENTERLINE	P.O.L. = POINT ON LINE
D = DEED	RES. = RESIDENCE
D.H. = DRILL HOLE	R/W = RIGHT OF WAY
E.O.P. = EDGE OF PAVEMENT	TIE = PERPENDICULAR DISTANCE TO BOUNDARY LINE
I.D. = IDENTIFICATION	U.P. = UTILITY POLE
I.P. = IRON PIPE	

SURVEYOR'S CERTIFICATION

I CERTIFY THAT THIS PLAT OF SURVEY WAS PREPARED IN ACCORDANCE WITH OHIO ADMINISTRATIVE CODE CHAPTER 4733-37 STANDARDS FOR BOUNDARY SURVEYS. ALL MONUMENTATION IS SET AS SHOWN.

DATE
 FIELD: JULY 1, 2011
 DRAWING: JULY 13, 2011

Dale Haywood
 DALE HAYWOOD, P.S.
 OHIO REG. S-8284

STATE OF OHIO
 DALE R. HAYWOOD
 S-8284
 REGISTERED SURVEYOR

2011-1148