

Note: Bearings shown are to an assumed Meridian and are used to describe angles only.

Carl W. + Mary N. Wilms trustees  
01-00-026-000-022  
49097 Whitesley Road  
20040027599

Sandra Laubenthal  
01-00-026-000-031

Larry Eshelman  
01-00-026000-013

Larry Eshelman  
01-00-025-000-025

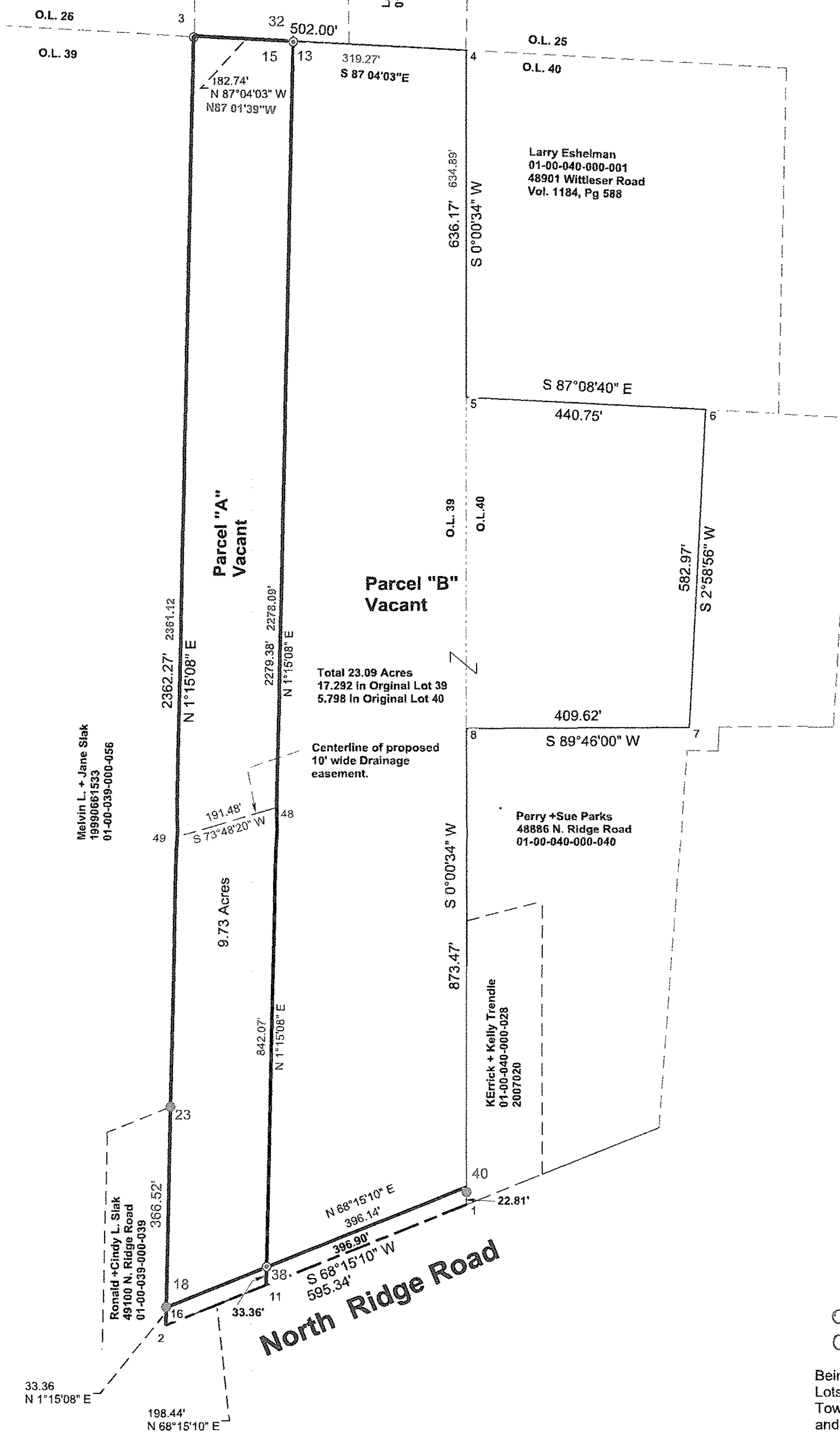
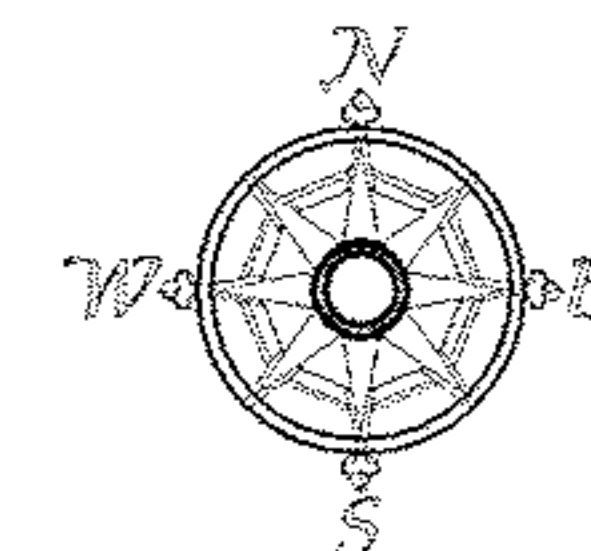

Total 23.09 Acres  
17.292 in Original Lot 39  
5.798 in Original Lot 40

Centerline of proposed  
10' wide Drainage  
easement.

02925  
APPROVED  
LORAIN CO.  
MAP DEPT  
DATE 7-13-11  
PAGE 1-H  
BY J. Hatfield  
#11-02925

01-00-039-000-062,-063  
01-00-040-000-031

Being known as Part of Original  
Lots 39, and 40 of Brownhelm  
Township in the , County of Lorain  
and the State of Ohio. Scan #47030

|                          |                       |                       |
|--------------------------|-----------------------|-----------------------|
| FILE NAME<br>WALTERS.trv |                       |                       |
| SCALE<br>200 Ft/In       | DATE<br>April 9, 2011 | DRAWN BY<br>P.A. McG. |
| JOB<br>1161              | REVISION<br>1/1       | SHEET<br>1/1          |

This map drawn with TRAVERSE PC Software



| LEGEND |                 |
|--------|-----------------|
| ⊙      | Iron Post Found |
| ⊙      | Rebar Set       |
| ●      | IRON PIN FOUND  |

Dimensions shown in Red are field measured  
and those shown in blue are deed or recorded  
data.

Note: Only copies signed with Red  
ink shall be considered Valid.

*Patrick A. McGannon*  
Patrick A. McGannon P.S. 7154.

**Boundary Survey**  
**Patrick A. McGannon**  
**Registered Professional Surveyor**

1731 Gettysburg Drive, Lorain, Ohio 44053 (440) 282-2712  
www.mcgannonsurveying.com

