Plat of Survey
State of Ohio
County of Lorain
City of Wellington
Wenner Allotment Corp. sub. No4
SL No. 57 - PV 25 PG 45
0.2168 acres as surveyed

Rafter A. LTD
10980 Lagrange Road
Elyria, OH 44035
440-309-5275

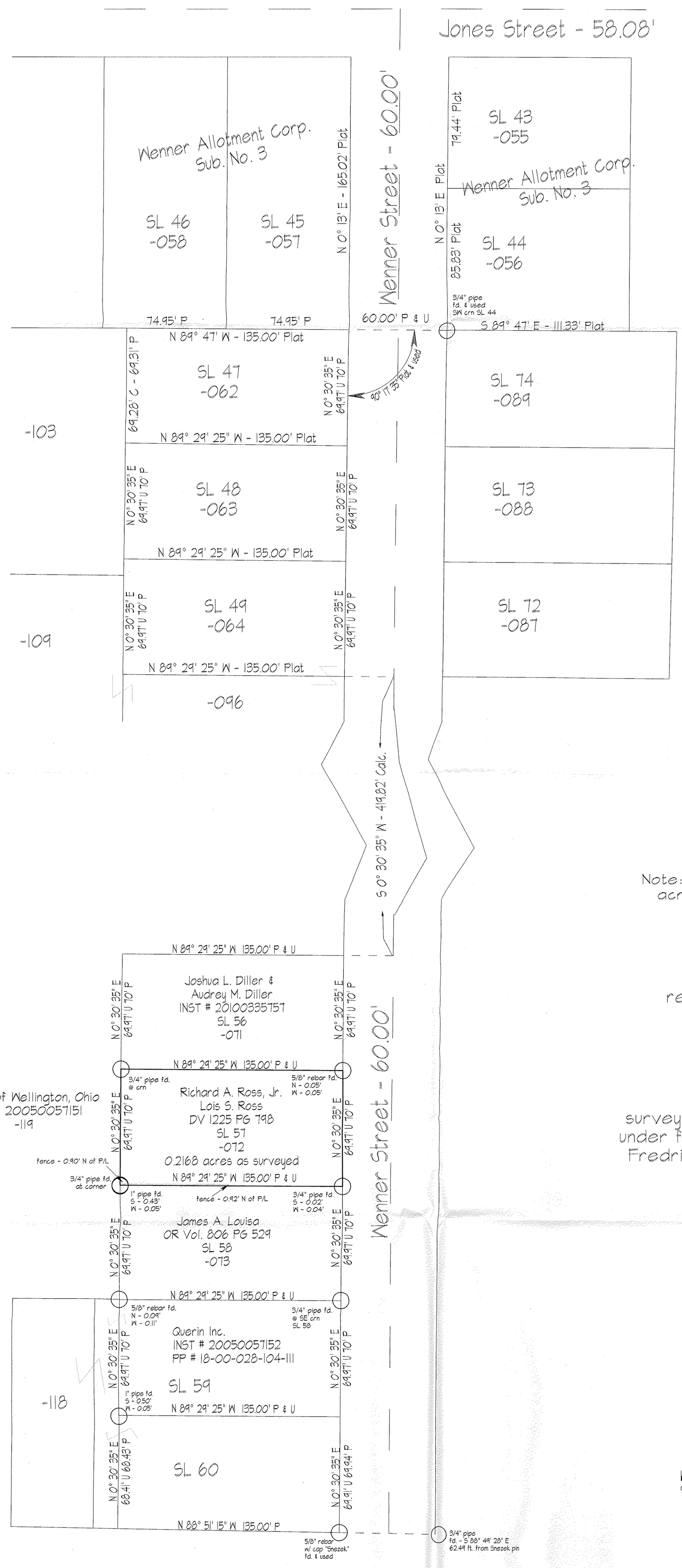

survey made at request of Richard Ross, Jr.

Legend

○ iron pin or pipe found as noted

U - used

C - calculated

P - Plat

M - Measured

Note: No encroachments were found across property lines of SL 57

references used

recordings lisred hereon

Plat Vol. 25 PG 45
Plat Vol. 24 PG 30

survey performed by Rafter A. LTD under field supervision of Richard A. Fredrickson, P.S. on 6-30-2011 and 7-18-2011

STATE OF OHIO RICHARD A. FREDRICKSON S-8285 REGISTERED PROFESSIONAL SURVEYOR

Documenent prepared by Richard A. Fredrickson, P.E., P.S. will bear a hand stamped professional seal, will be blue in color, and will contain original signature through the sealed document.

SCALE 1" = 30'
0 30 60