

Plat of Survey
 State of Ohio
 County of Lorain
 Township of Eaton
 Original Lot No. 26

Rafter A. LTD
 10980 Lagrange Road
 Elyria, Ohio 44035
 440-309-5275

Consolidation of
 PP # 11-00-026-000-003
 with
 PP # 11-00-026-000-004
 1.9988 acres as surveyed

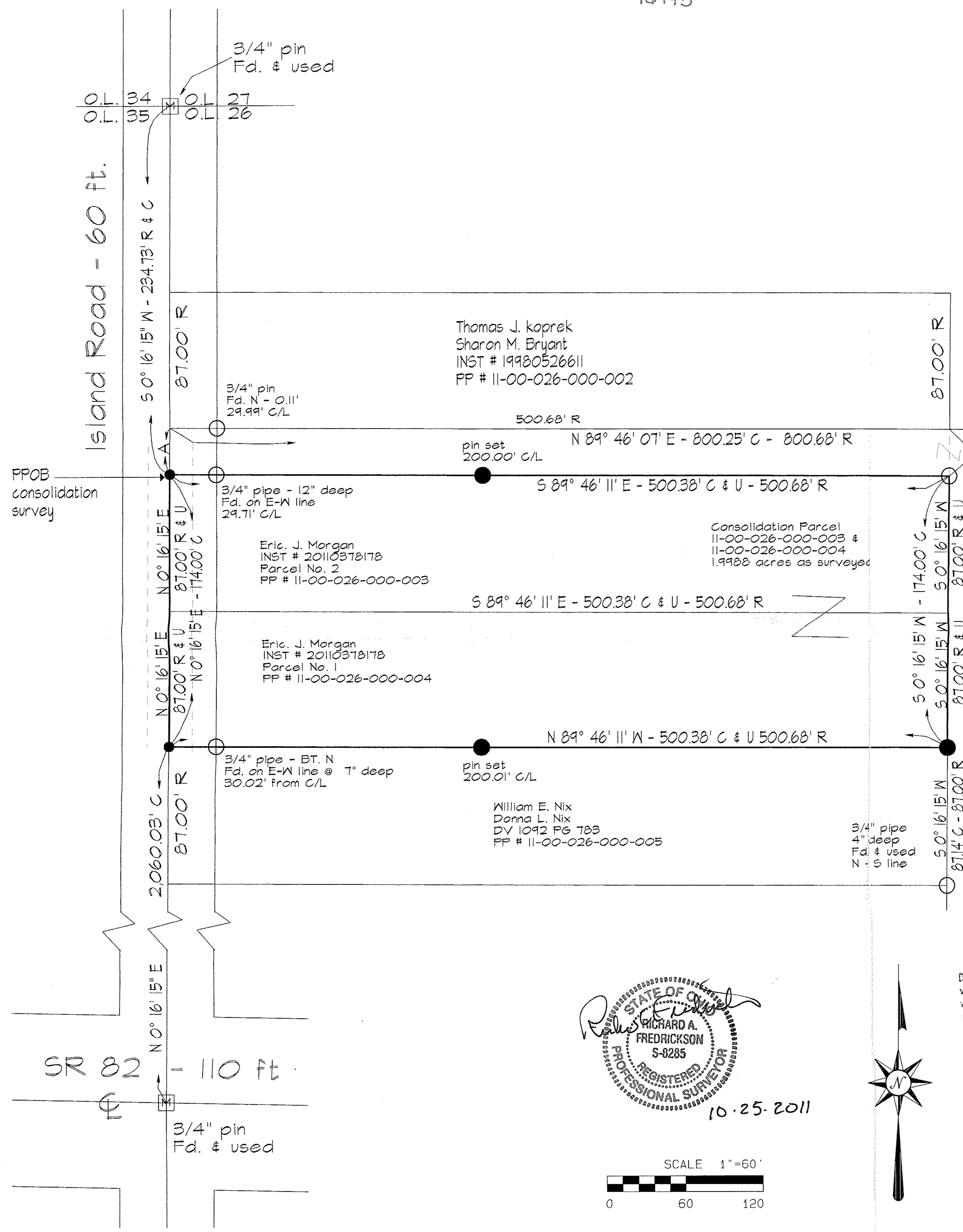

Jimmie Nubbe &
 Patricia Nubbe
 OR Vol. 220 PG 294
 PP # 11-00-027-000-019

Kenneth Morgan
 DV 1400 PG 980
 PP # 11-00-026-000-044

survey made at request of Eric Morgan
 survey performed by Richard A.
 Fredrickson, P.S. on October 16, 18 & 22 - 2011
 basis of bearing is derived from NAD 83
 Ohio State plane coordinates
 (north Zone 3401) obtained from GPS observations
 made at the survey site

- Legend
- iron pin or pipe found as noted
 - 5/8" rebar set w/ cap stamped Rafter A. LTD
 - Magnetic Nail Set
 - ⊠ monument box w/ pin found as noted
 - C calculated from indirect measurement
 - R record distance

Line A - N 0° 16' 15" E - 29.42' R & U

References
 recordings listed hereon

plat of survey by K.E. McCartney & Associated - 1986

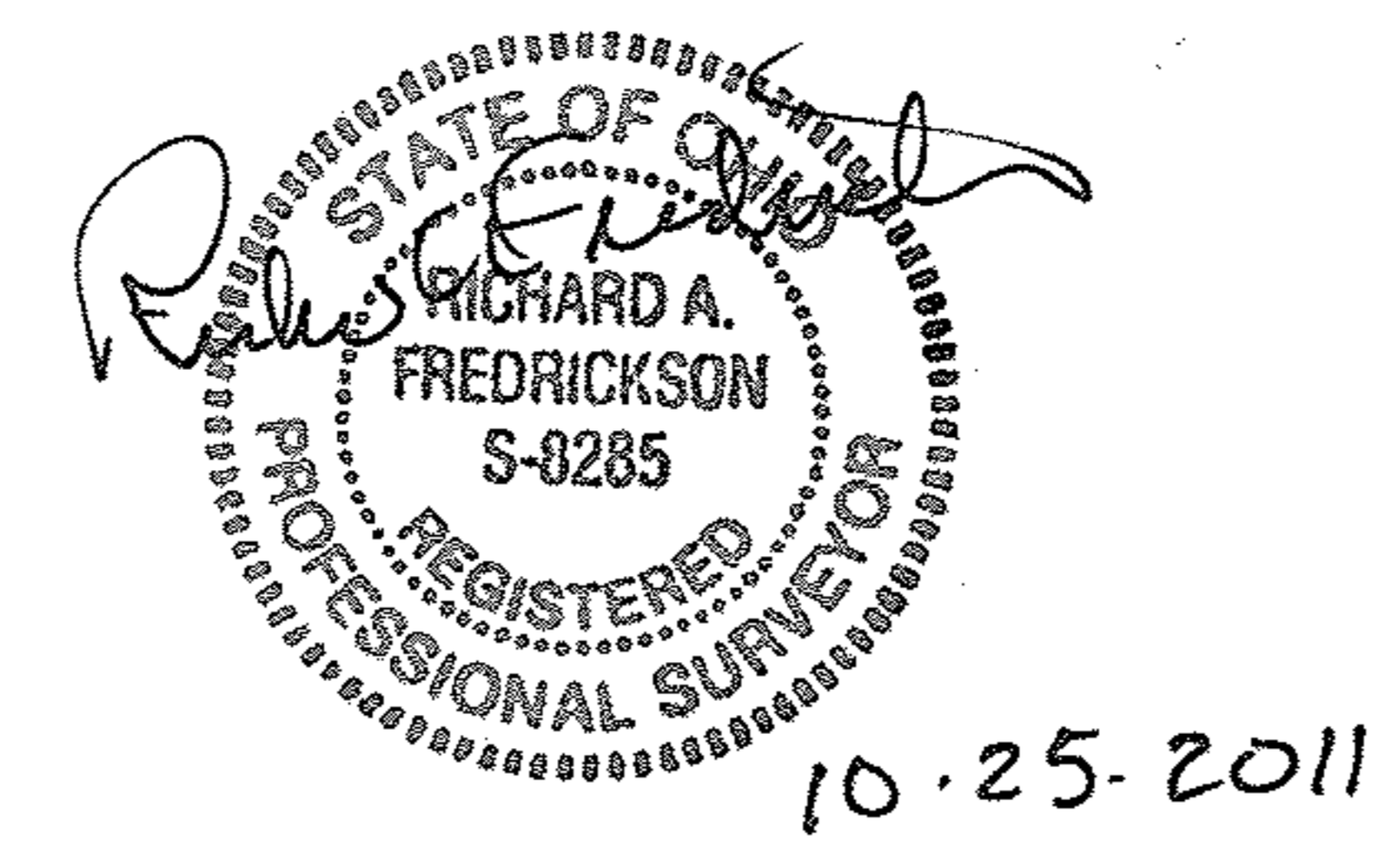

Document prepared by Richard A. Fredrickson, P.E., P.S.
 will bear a hand stamped professional seal,
 will be blue in color, and will contain original
 signature through the sealed document.

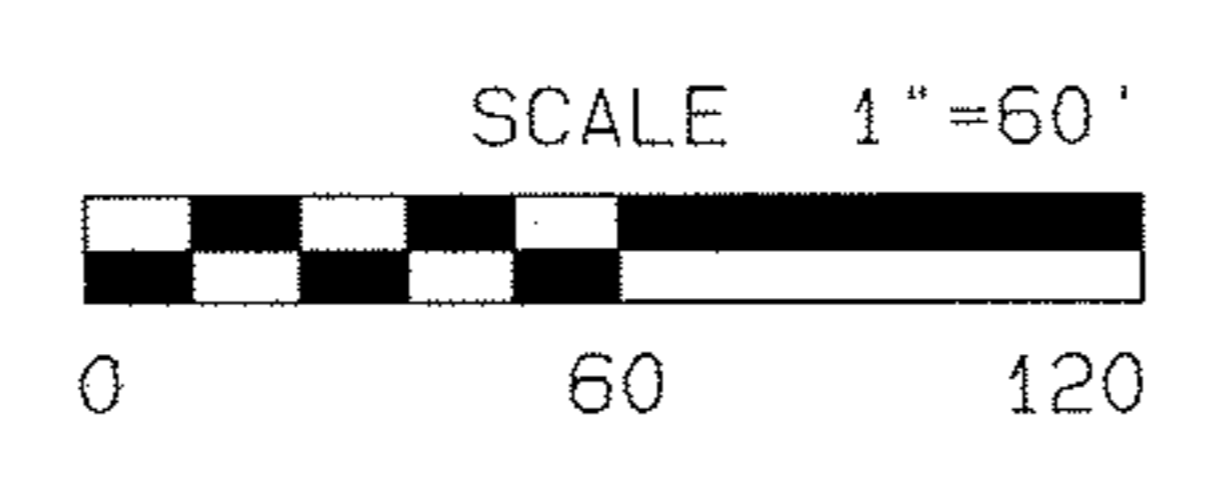
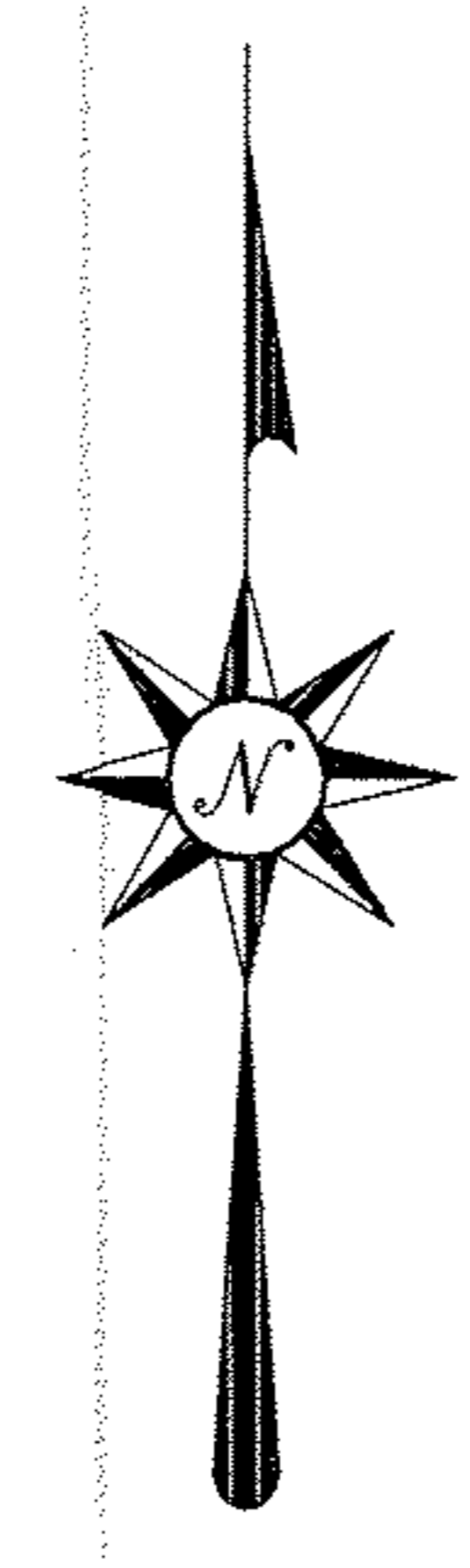

02959

| |
|------------------------------------|
| APPROVED LORAIN CO. MAP DEPT |
| DATE 11-1-11 |
| PAGE 11-00-026-A |
| BY JHatfield |
| # 11-07959 |

11-00-026-000-049