

11-00-026-000-049

11-00-026-A

SCAN # 46989

Plat of Survey
State of Ohio
County of Lorain
Township of Eaton
Original Lot No. 26

Rafter A. LTD
10980 Lagrange Road
Elyria, Ohio 44035
440-309-5275

Consolidation of
PP # 11-00-026-000-003
with
PP # 11-00-026-000-004
1.9988 acres as surveyed

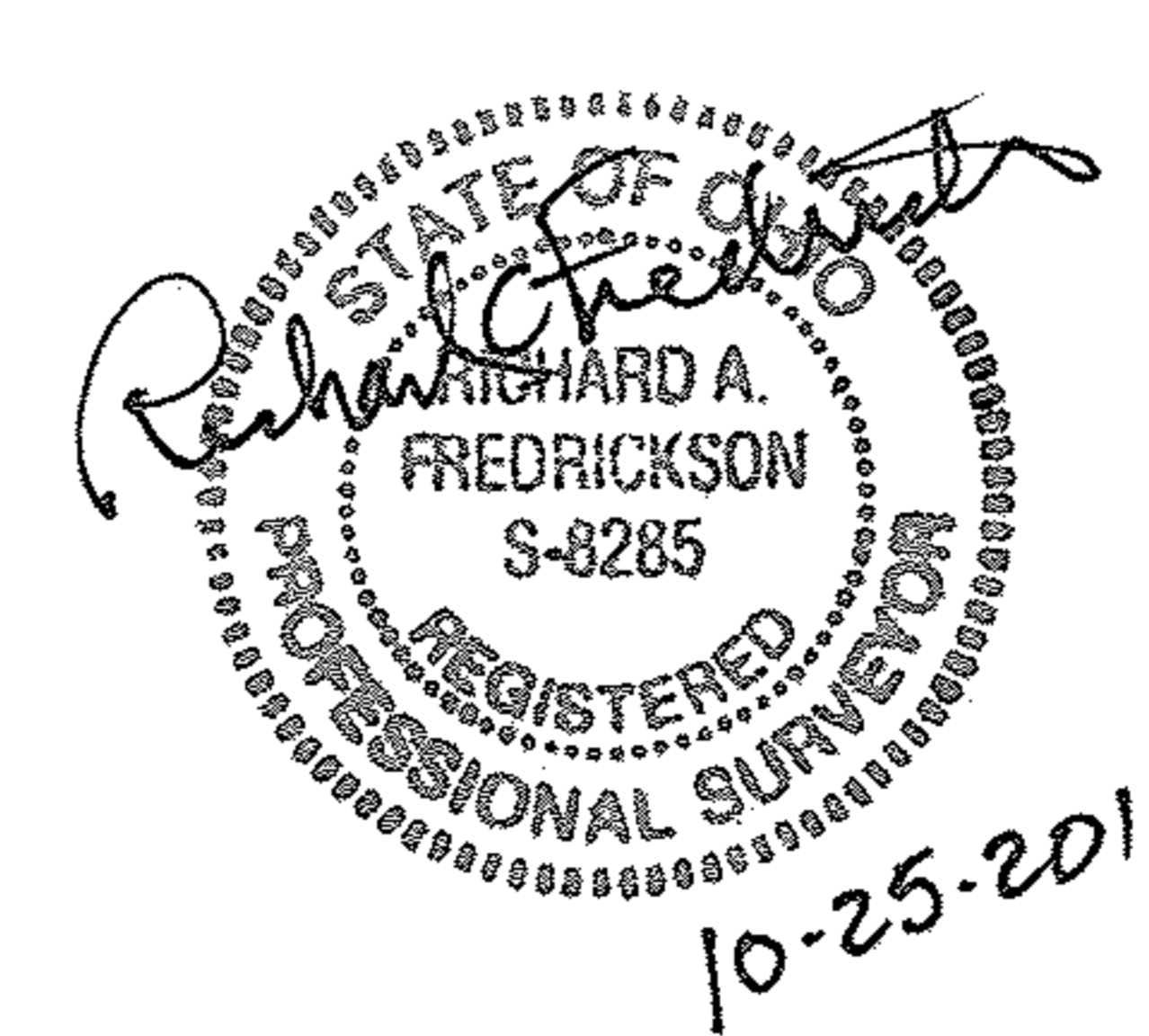
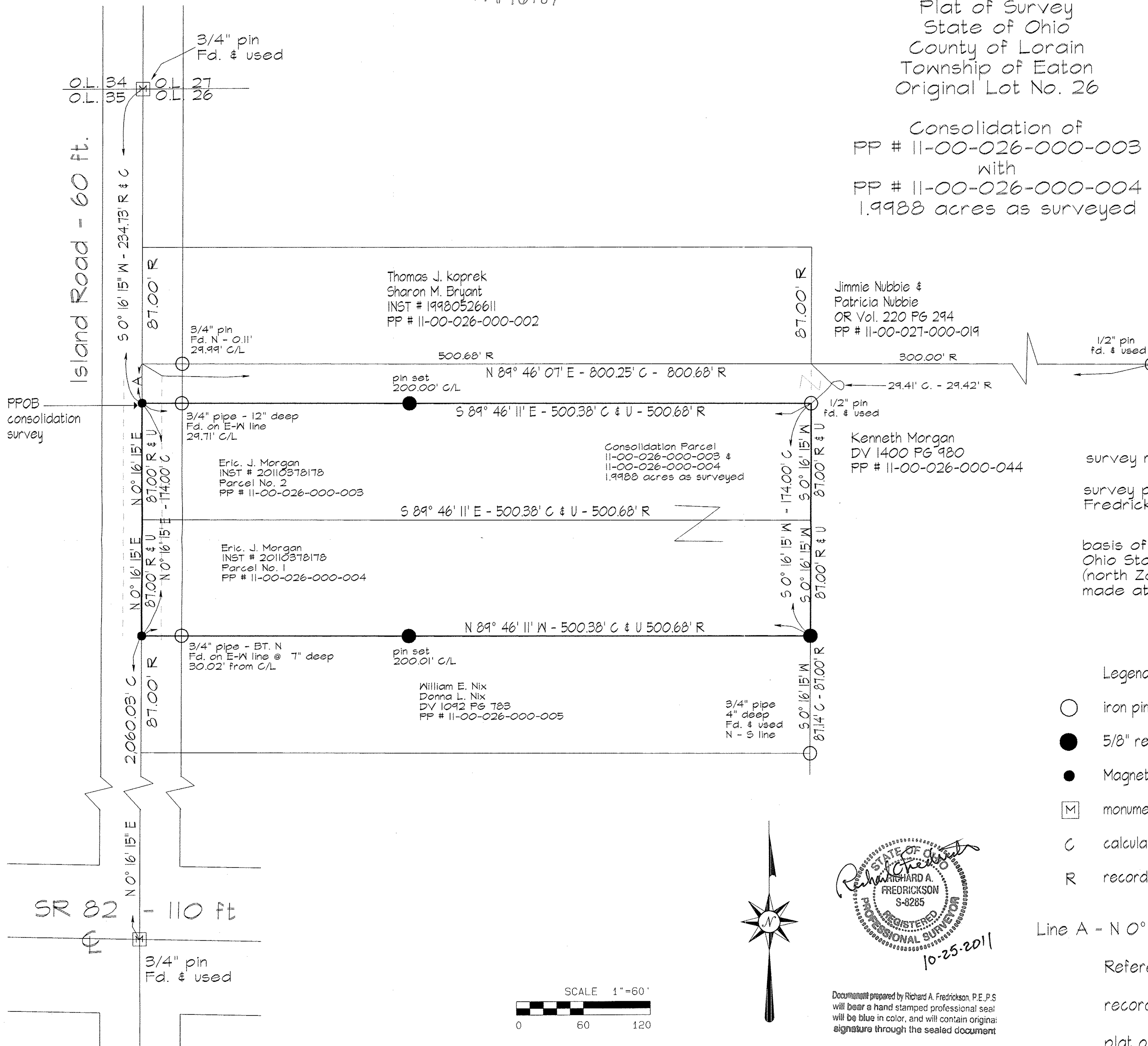

Document prepared by Richard A. Fredrickson, P.E., P.S.
will bear a hand stamped professional seal
will be blue in color, and will contain original
signature through the sealed document

survey made at request of Eric Morgan
survey performed by Richard A. Fredrickson, P.S. on October 16, 18 & 22 - 2011
basis of bearing is derived from NAD 83 Ohio State plane coordinates (north Zone 3401) obtained from GPS observations made at the survey site

- Legend
- iron pin or pipe found as noted
 - 5/8" rebar set w/ cap stamped Rafter A. LTD
 - Magnetic Nail Set
 - Ⓜ monument box w/ pin found as noted
 - C calculated from indirect measurement
 - R record distance

Line A - N 0° 16' 15" E - 29.42' R & U

References
recordings listed hereon
plat of survey by K.E. McCartney & Associated - 1986