

10-00-004-126-008
 10-00-004-A
 SCAN # 46983

STATE OF OHIO, COUNTY OF LORAIN,
 CARLISLE TOWNSHIP
 PART OF SECTION NO. 4

APPROVED
 LORAIN CO.
 MAP DEPT

DATE 10-13-11

PAGE 10-00-004-A

BY R. MAINES

#11-02366A

DATA USED

TAX/GIS MAPS
 DEEDS AS SHOWN

SURVEYS BY:
 JOHN W. WARDEN - DEC. 6, 1939
 JOHN W. WARDEN - JULY 13, 1940
 K.S. ASSOCIATES, INC. - NOV. 2, 1988
 LSK AND ASSOCIATES, INC. - AUG. 15, 2000

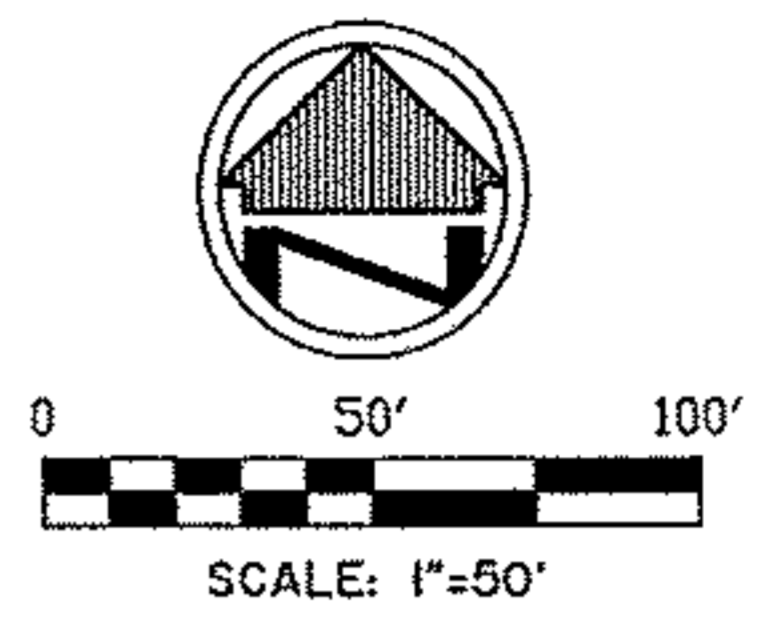

BASIS OF BEARINGS

THE BASIS OF BEARINGS FOR THIS SURVEY IS THE OHIO STATE PLANE CO-ORDINATE SYSTEM, NORTH ZONE, NAD 83 (1986).

Field Book: MM/JC
 Scale: 1"=50'
 Job No. 20110229

Date: SEPT. 2011
 Drawn By: DLG
 Checked By: JY

LEGEND

- REC. - RECORD
- CAL. - CALCULATED
- OBS. - OBSERVED
- P.O.B. - PLACE OF BEGINNING
- T.P.O.B. - TRUE PLACE OF BEGINNING
- - MONUMENT FOUND SIZE & TYPE AS INDICATED.
- - 5/8" REBAR, 30" IN LENGTH WITH C. & A. I.D. CAP SET.
- △ - MAG NAIL SET

10-00-004-126-008

THOMAS E. KUBUSKI
 AND MARTHA L. KUBUSKI
 O.R. 20, PAGE 534

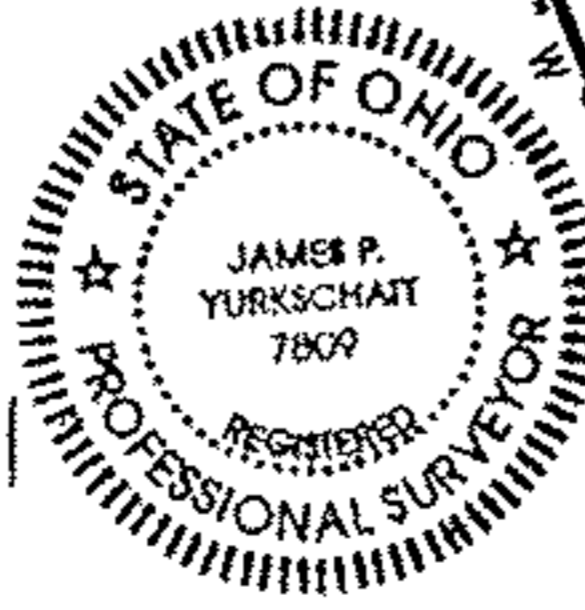

I HEREBY CERTIFY THAT THIS SURVEY WAS PREPARED IN ACCORDANCE WITH THE MINIMUM STANDARDS FOR BOUNDARY SURVEYS IN THE STATE OF OHIO AS DESCRIBED IN O.A.C. CHAPTER 4733-37.

JAMES P. YURKSCHATT REG. NO. 7809
 CAMPBELL & ASSOCIATES, INC.

9/30/2011
 DATE

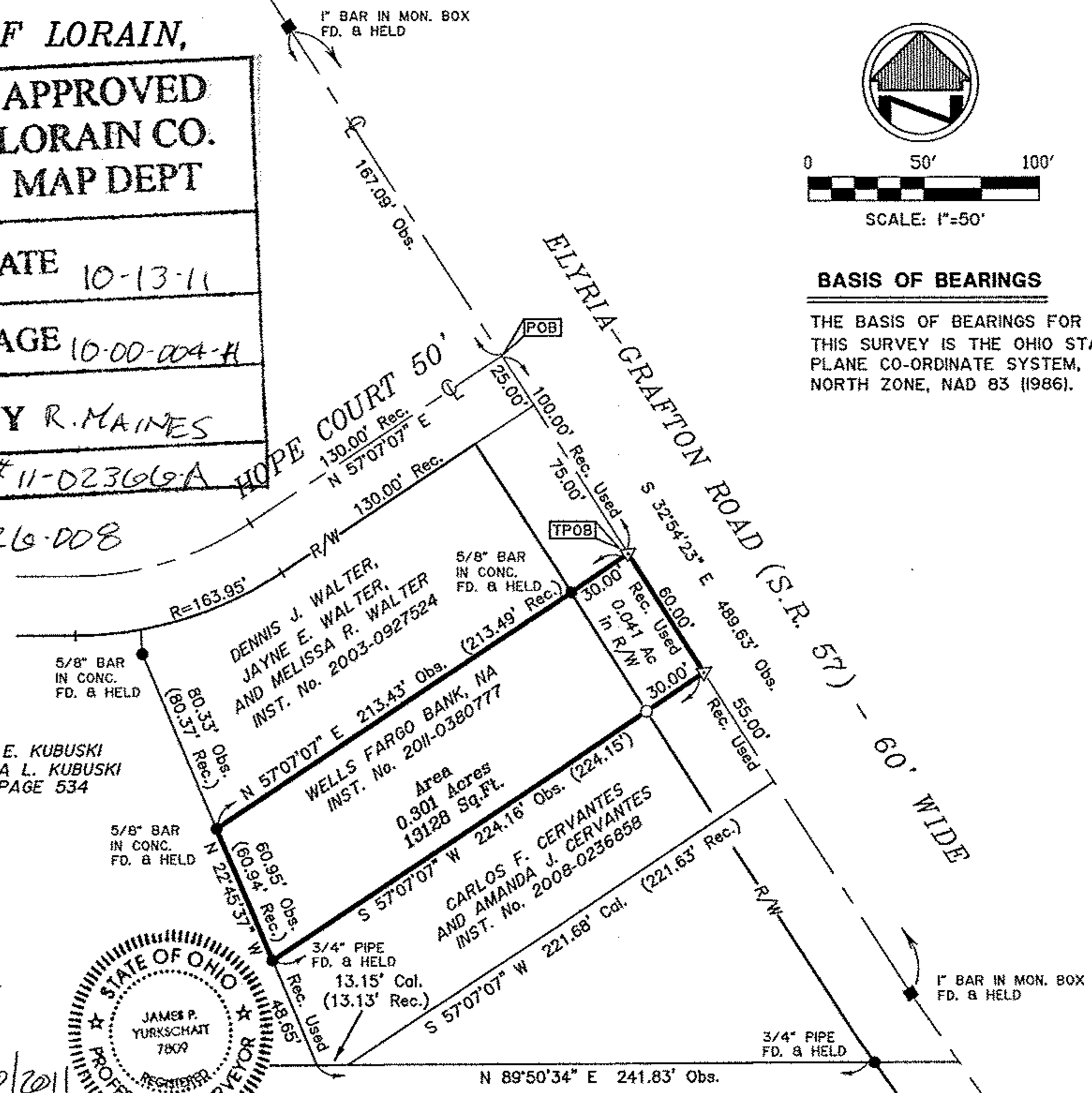

PLAT OF SURVEY
 1833 GRAFTON ROAD
 ELYRIA, OHIO 44035

1923 Bailey Road Suite A
 Cuyahoga Falls, Ohio 44221
 (330) 945-4117
 www.campbellsurvey.com

CAMPBELL &
 ASSOCIATES, INC.
 Surveying • Engineering

