

Plat of Survey for Andrew McDowell

Township 6N, Range 16W
Beign a part of Original Lot 1 within Ridgeville Township,
the City of North Ridgeville, Lorain County, Ohio

NUM	DISTANCE	BEARING
L1	24.59'	S 89° 27' 12" E
L2	52.04'	N 0° 14' 28" E
L3	19.18'	S 89° 27' 12" E

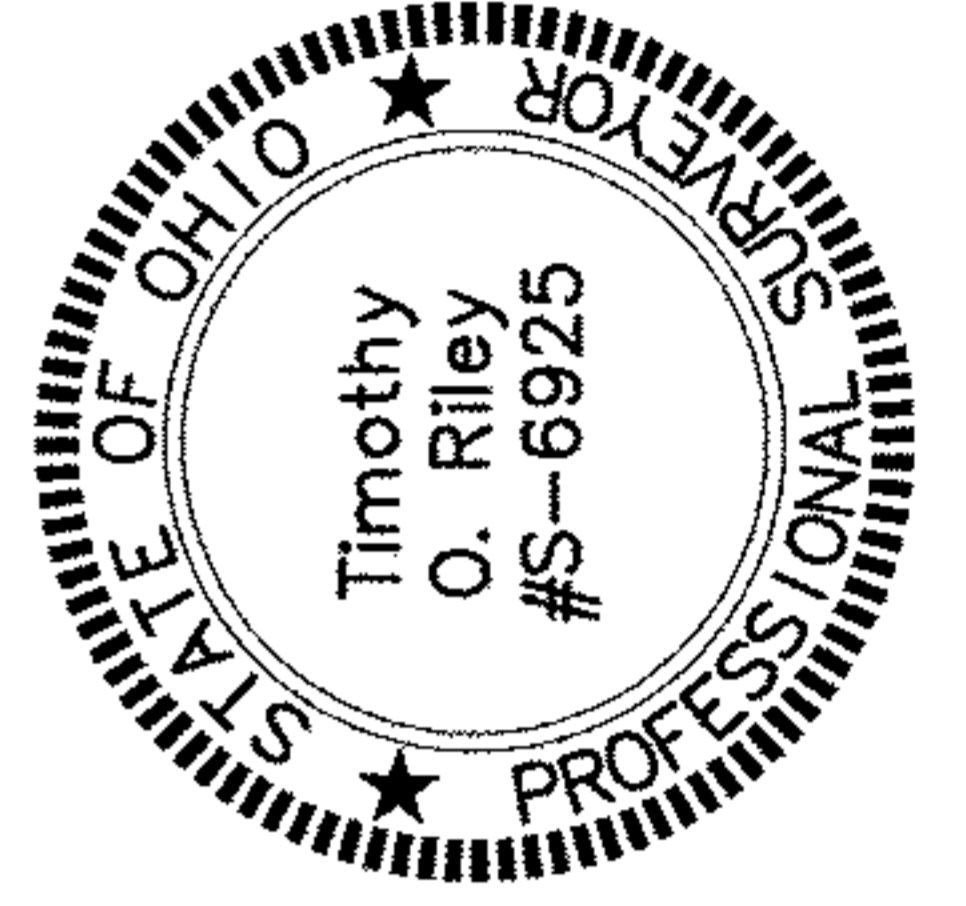
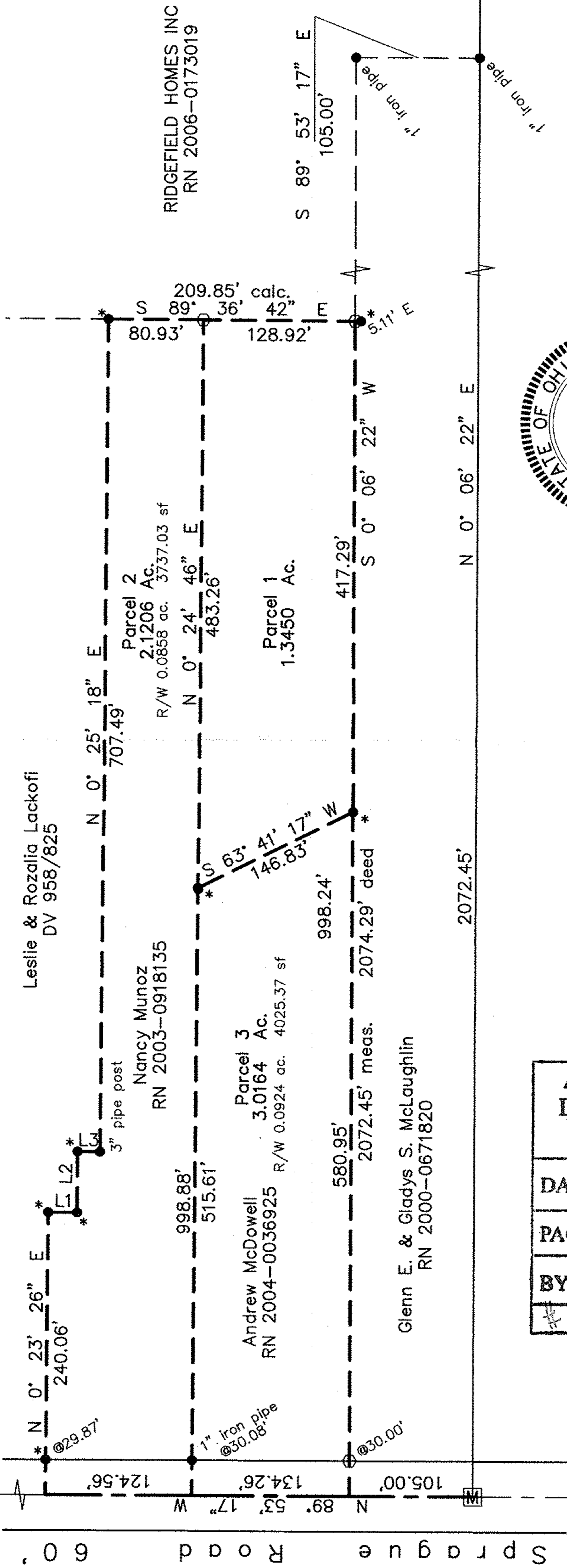

Timothy Riley
Timothy Riley
Reg. Surveyor No. 6925

02967

APPROVED LORAIN CO. MAP DEPT
DATE 11-16-11
PAGE 7-00-001-D
BY JHaffeld
#11-02967

Timothy Riley
ENGINEER - SURVEYOR
Norwalk, Ohio

Inch Scale
E/C 1:10000

- Nail Set
- 9/16" hex bar set
- Monument found
- ◀ RR spike found
- ⊙ R/W Monument
- Ⓜ Monument Box



Revisions
Ckd By: TOR
Dwn By: CAD
Date: 9-19-2011
Scale: 1" = 100'
Job No. 32015

* 1/2" iron bar