

<b>02968</b>
<b>APPROVED</b>
<b>LORAIN CO.</b>
<b>MAP DEPT</b>
<b>DATE 11-16-11</b>
<b>PAGE 14-G</b>
<b>BY J. Hatfield</b>
<b>11-02968</b>

14-00-085-000-057

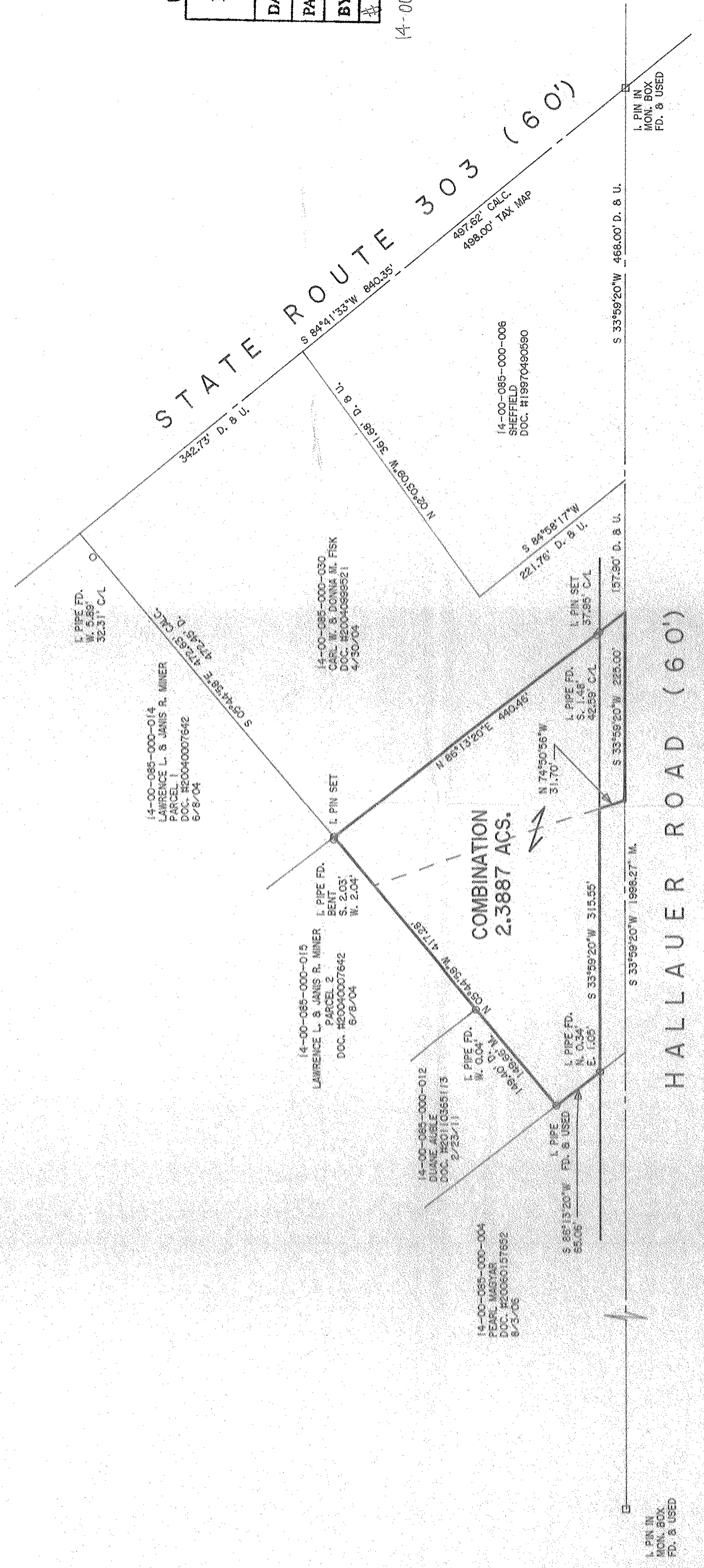

DIMENSIONS SHOWN ON THIS PLAT ARE EXPRESSED IN FEET AND DECIMAL PARTS THEREOF. ALL BEARINGS ARE TO AN ASSUMED MERIDIAN AND ARE USED TO INDICATE ANGLES ONLY. PERMANENT MONUMENTS WERE FOUND OR SET AT ALL POINTS INDICATED HEREON; ALL OF WHICH I CERTIFY TO BE CORRECT.

*Thomas A. Simon*

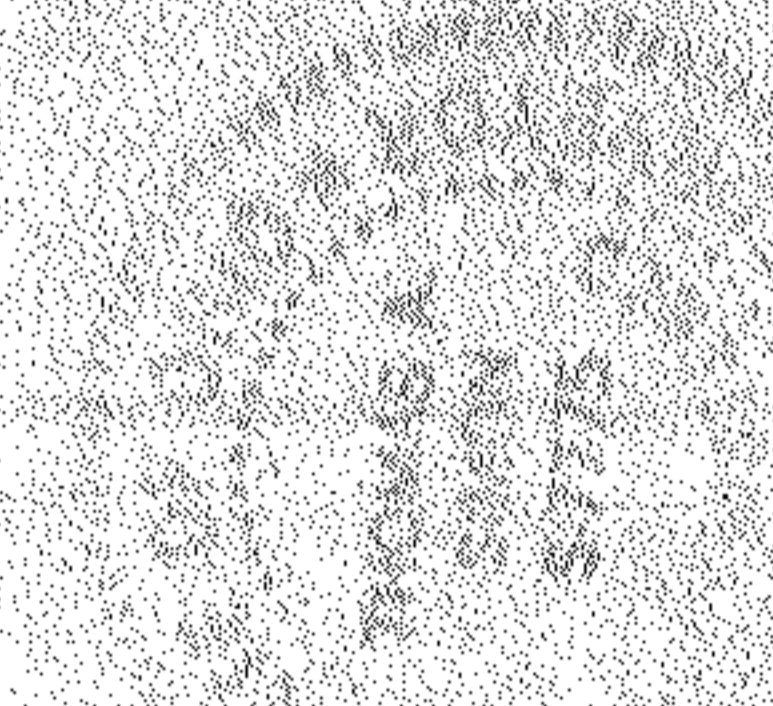

THOMAS A. SIMON  
 REG. PROFESSIONAL SURVEYOR  
 NO. S-7775

**THOMAS SIMON & ASSOCIATES, INC.**  
 PROFESSIONAL LAND SURVEYORS  
 150 SOUTH OLIVE STREET  
 ELYRIA, OHIO 44035  
 (440) 327-2825  
 FAX 327-2964

BASIS OF BEARINGS IS THE CENTERLINE OF HALLAUER ROAD (SOUTH 33°59'20" WEST). IRON PINS SET ARE 5/8" DIAMETER, 30" LONG WITH PLASTIC CAPS "T. SIMON, S-7775".

**PLAT OF SURVEY  
 AND COMBINATION  
 FOR  
 DONALD & CAROL FRIEND**

BEING KNOWN AS PART OF ORIGINAL  
 PITTSFIELD TOWNSHIP LOT NO. 85  
 COUNTY OF LORAIN STATE OF OHIO  
 NOVEMBER, 2011 SCALE: 1" = 100'