

SCAN #46963

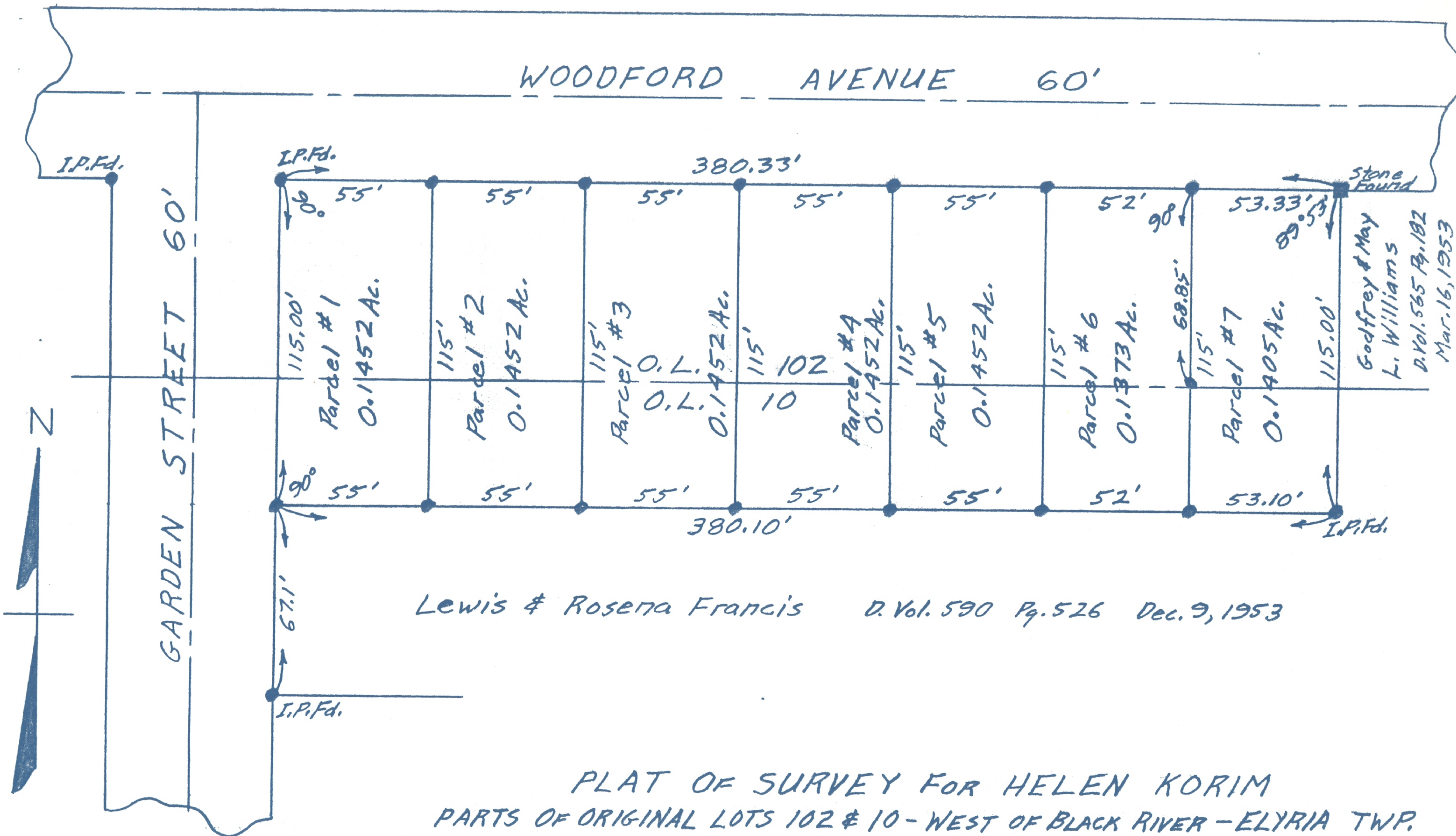

Lewis & Rosema Francis D. Vol. 590 Pg. 526 Dec. 9, 1953

PLAT OF SURVEY FOR HELEN KORIM  
 PARTS OF ORIGINAL LOTS 102 & 10 - WEST OF BLACK RIVER - ELYRIA TWP.  
 ELYRIA CITY - LORAIN COUNTY - OHIO  
 SCALE: 1" = 50' NOVEMBER 5, 1956  
 C. E. Penfound Registered Surveyor

NOTE: Iron pins found or set shown thus: ●