

ADAMS ST

JEFFERSON AVE

FOSTER

M.H. AVE 60'

DEWEY AVE 50'

MADISON AVE 60'

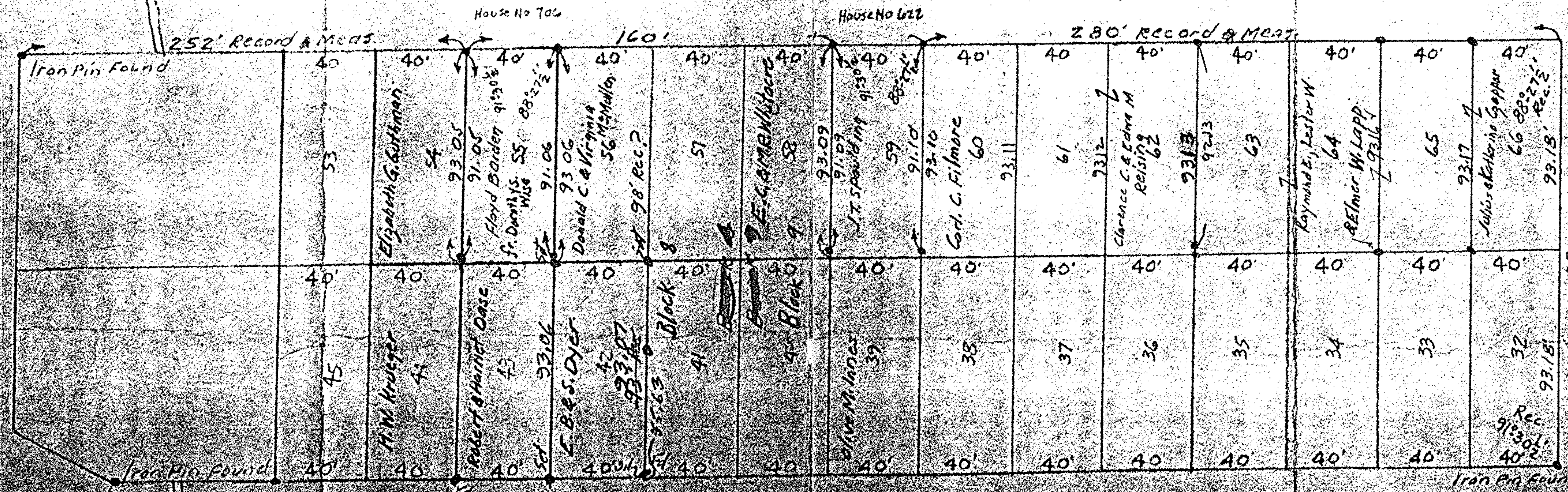

MAP OF SURVEY FOR  
 J.T. SPAULDING & FLOYD BARDEN  
 SUB LOT 59 ~~81-9~~ SUBLOT 55 ~~81-5~~  
 FOSTER'S ADDN VOL. 5 PG. 7  
 0.66 WEST OF WEST BRANCH OF BLACK RIVER  
 ELYRIA CITY, LORAIN CO. OHIO  
 Scale 1" = 50 FT. June 17, 1950  
 GEORGE W. PENFOUND Registered Surveyor

(12)

1.0819  
 25080  
 700

31-35'

60' West of Adams St

252' Record & Meas.

House No 706

160'

House No 622

280' Record & Meas.

186.96' Record & Meas.