

Scan # 46961

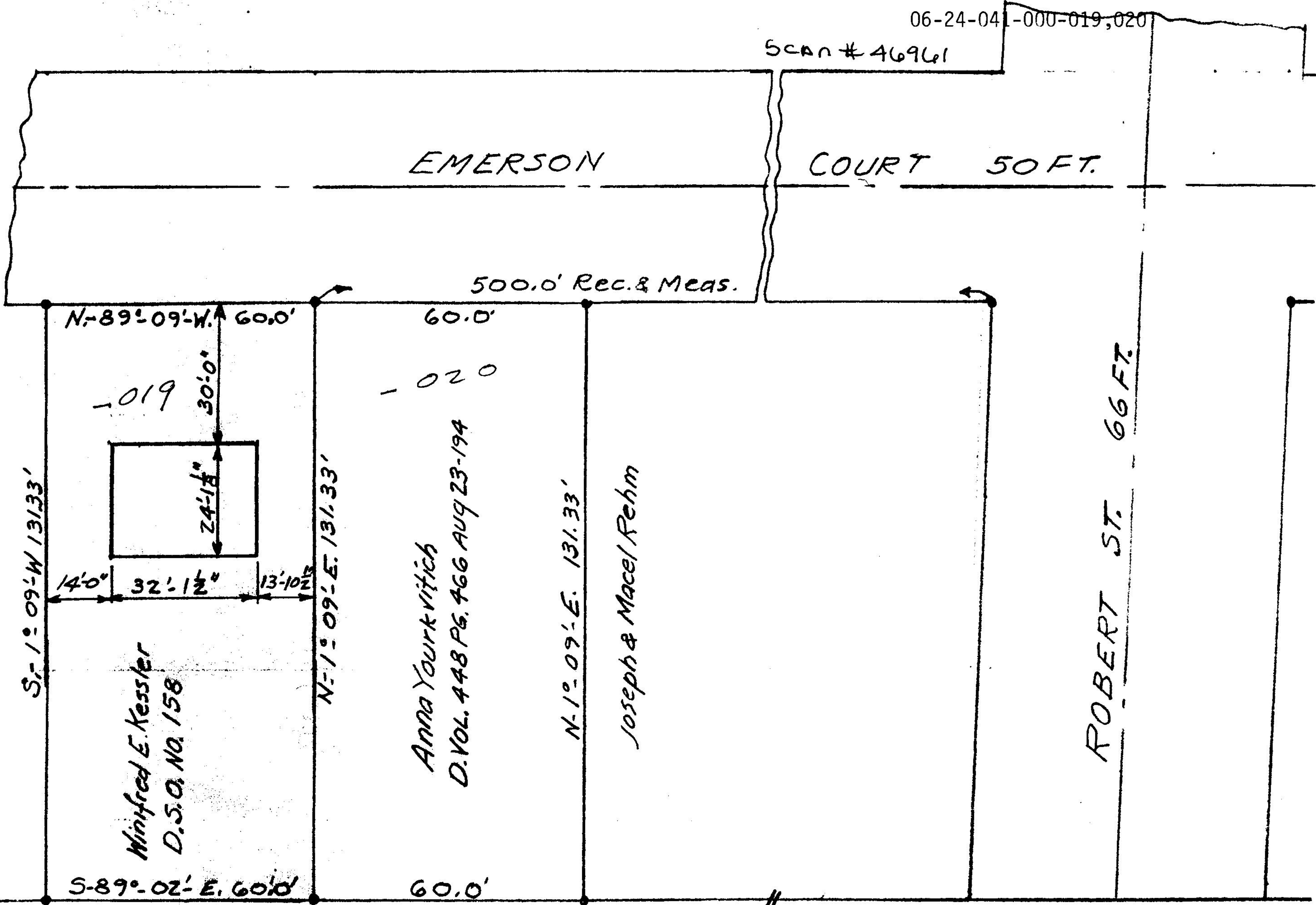
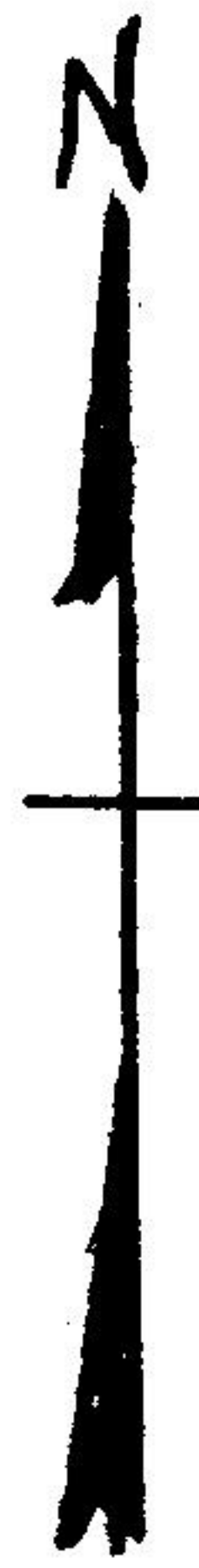

N-89°-09'-W. 60.0'

500.0' Rec. & Meas.

60.0'

-019

30.0'

-020

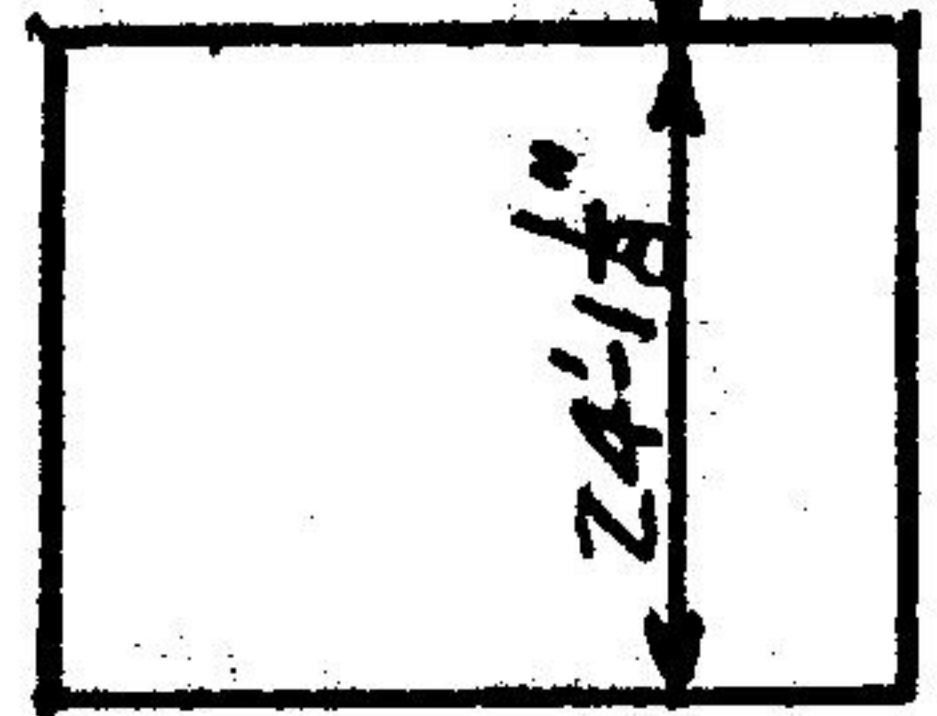

S-1°-09'-W 131.33'

14'-0" 32'-1 1/2" 13'-10 1/2"

N-1°-09'-E. 131.33'

N-1°-09'-E. 131.33'

ROBERT ST. 66 FT.

Winifred E. Kessler
D.S.O. No. 158

Anna Yourk Vitich
D.VOL. 448 PG. 466 AUG 23-194

Joseph & Mace/Rehm

S-89°-02'-E. 60.0'

60.0'

Ella Baker
D.VOL. 137 PG. 130 April 3-1915

MAP OF SURVEY FOR
THE H. MEISTER CO. & Winifred E. Kessle
ELYRIA TOWNSHIP LORAIN CO. OHIO
Scale 1" = 30 FT. JULY 8-1950
C.E. Penfound Registered Surveyor.