

Scan # 46959  
06-24-028-113-012

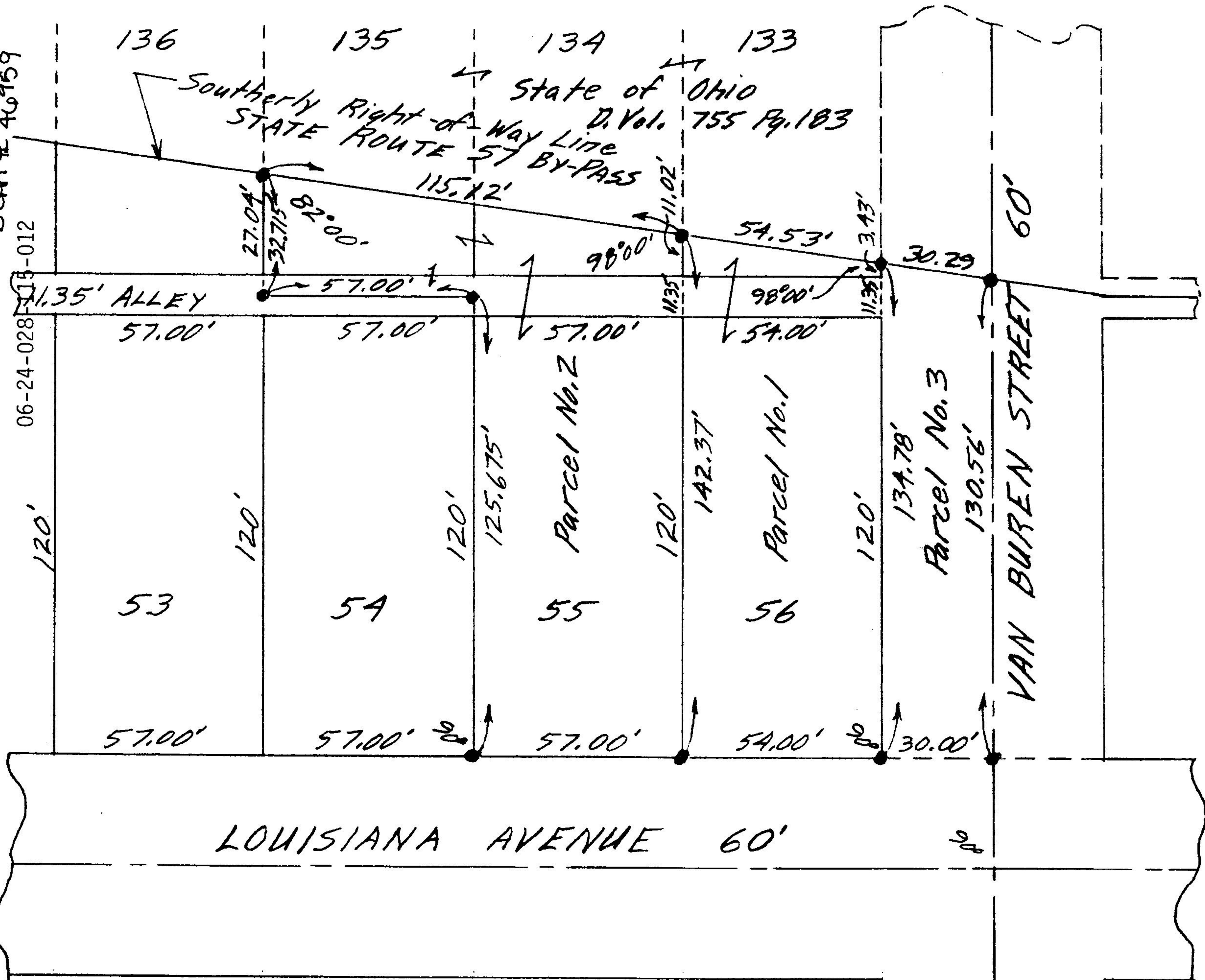

PLAT OF SURVEY FOR  
 JOHN K. & RUTH H. HOSTETLER  
 OF SUB-LOTS 55 & 56 AND PARTS OF SUB-LOTS  
 133-134 & 135 OF THE CLOVERDALE ALL'T.  
 ALSO PARTS OF AN 11.35' ALLEY AND A PART  
 OF VAN BUREN STREET WHICH HAVE BEEN  
 PROPOSED FOR VACATION.

ELYRIA CITY      LORAIN COUNTY      OHIO  
 SCALE: 1" = 40'      AUGUST 2-1960  
 Gary E. Penfound      Reg. Surveyor No. 4457

NOTE: • indicates iron pin set.

