

NOTE: indicates iron pin set,

112

111

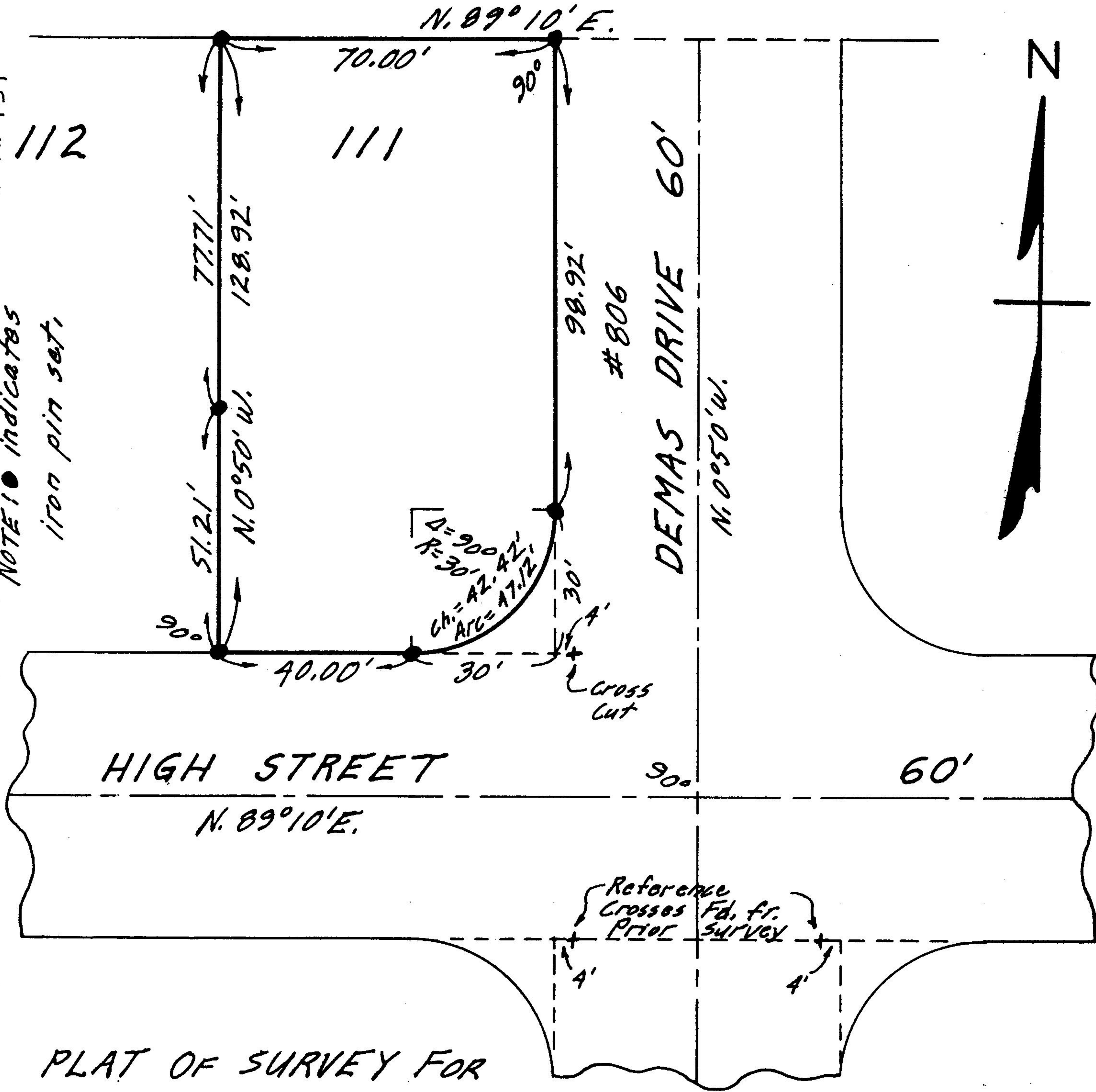

PLAT OF SURVEY FOR MARY L. HALLBERG

SUB-LOT NO. 111 OF HIGHLAND ACRES SUB'N. NO. 3 - SECTION "A" VOL. 23 Pg. 11 PLAT RECORDS ELYRIA TWP. - ELYRIA CITY LORAIN COUNTY - OHIO SCALE: 1" = 30' JULY 12-1972

Gary E. Penfound Reg. Surveyor No. 4457