

NOTE: ● indicates iron pin set.

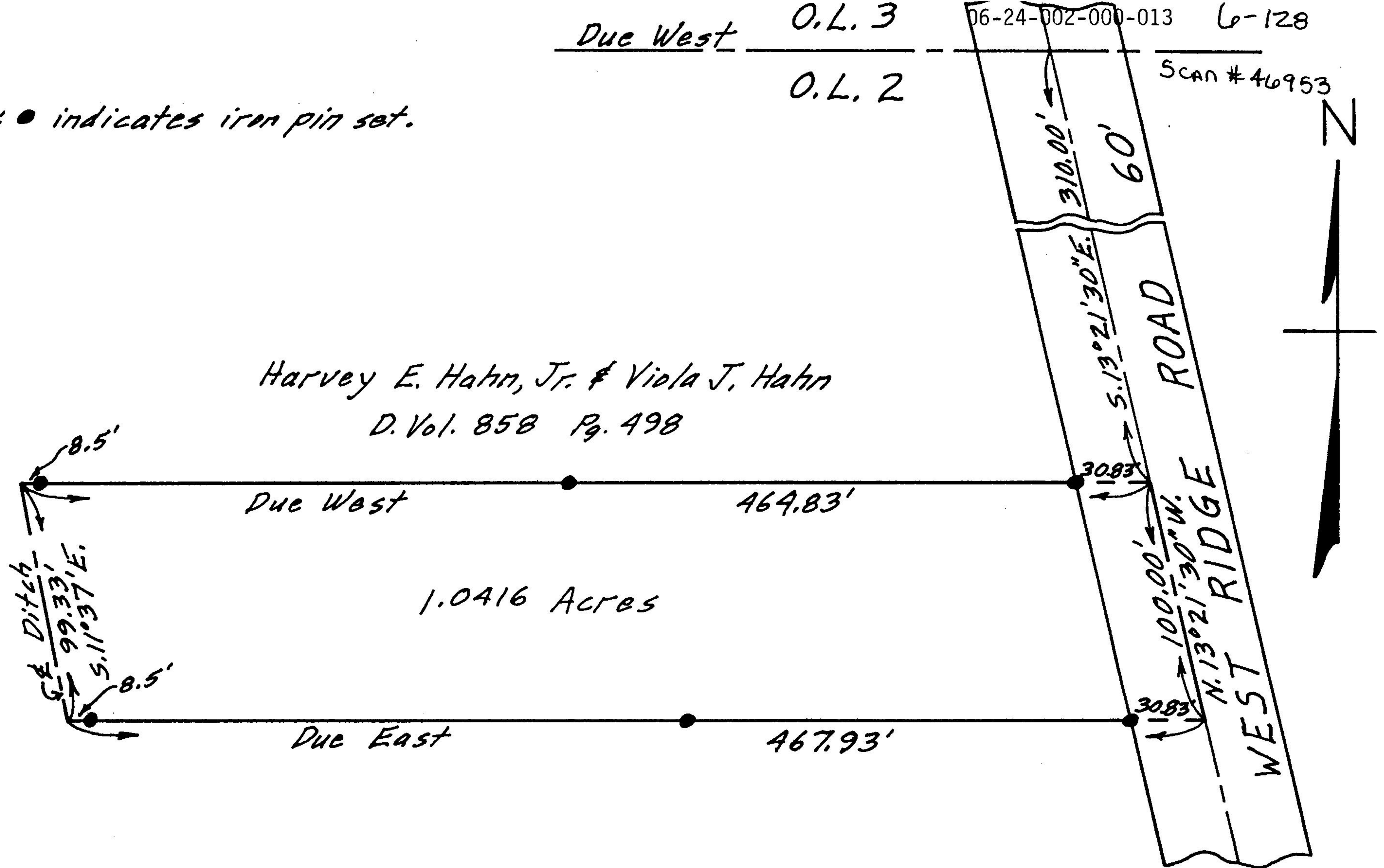

PLAT OF SURVEY FOR KENNETH J. FOWL
 ORIGINAL LOT 2 - WEST OF RIVER - ELYRIA TWP.
 LORAIN COUNTY OHIO
 SCALE: 1" = 60' MAY 6 - 1965
 Gary E. Penfound Reg. Surveyor No. 4457