

21-02-005-000-003

21-F

Scan #44999

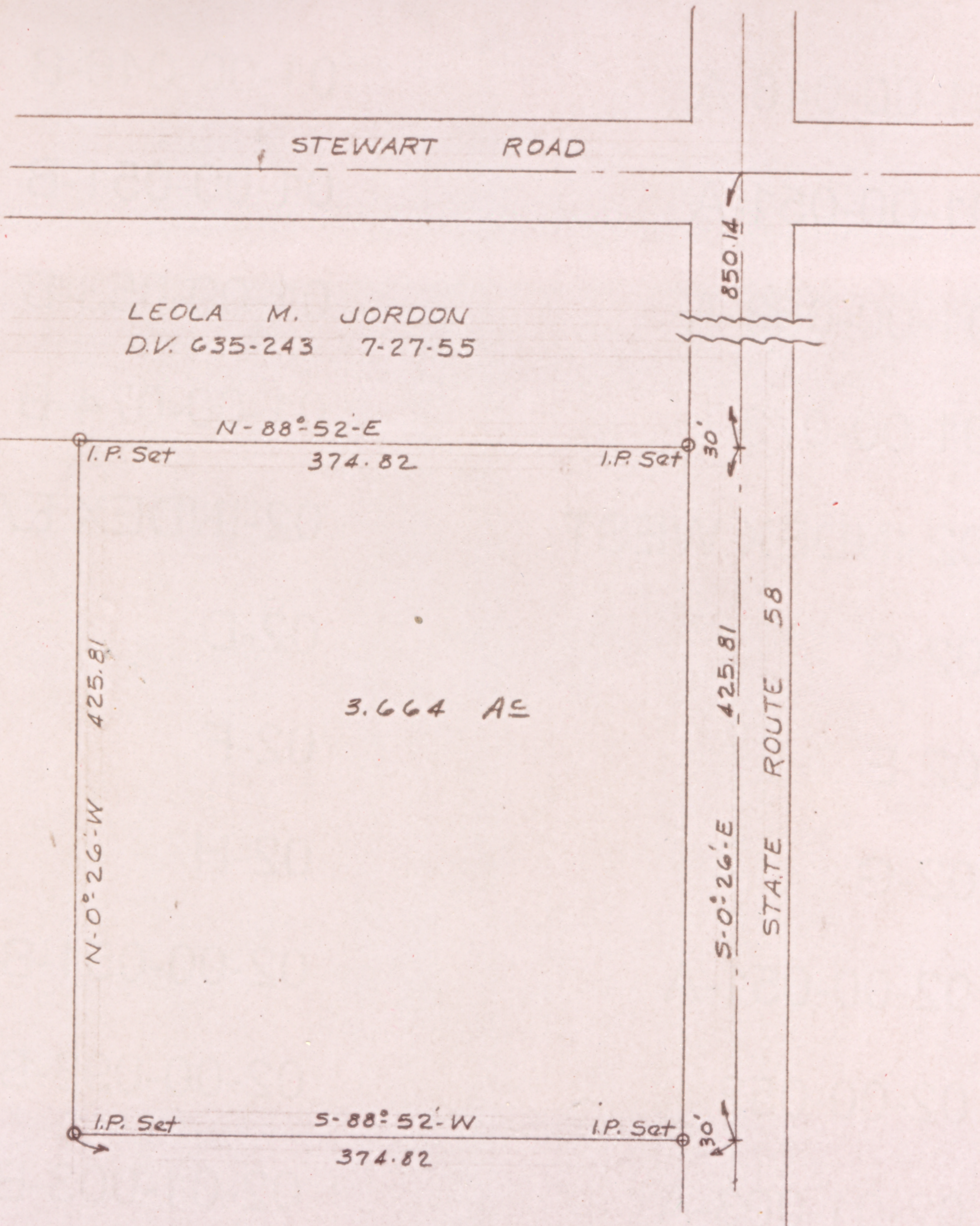

LEOLA M. JORDON
D.V. 635-243 7-27-55

N-88°-52'-E
374.82

N-0°-26'-W
425.81

3.664 AC

S-0°-26'-E
425.81
STATE ROUTE 58

S-88°-52'-W
374.82

SURVEY FOR CHARLES E. HAWLEY
 PART OF LOT 5, TRACT 2 HUNTINGTON TWP
 LORAIN COUNTY OHIO
 SCALE: 1" = 100' JULY 1965
 LAUNDON HUFFMAN & SIMON - REG. SURVEYORS