

19-01-004-000-002

19-E

Scan # 46932

O.L. 5

O.L. 4

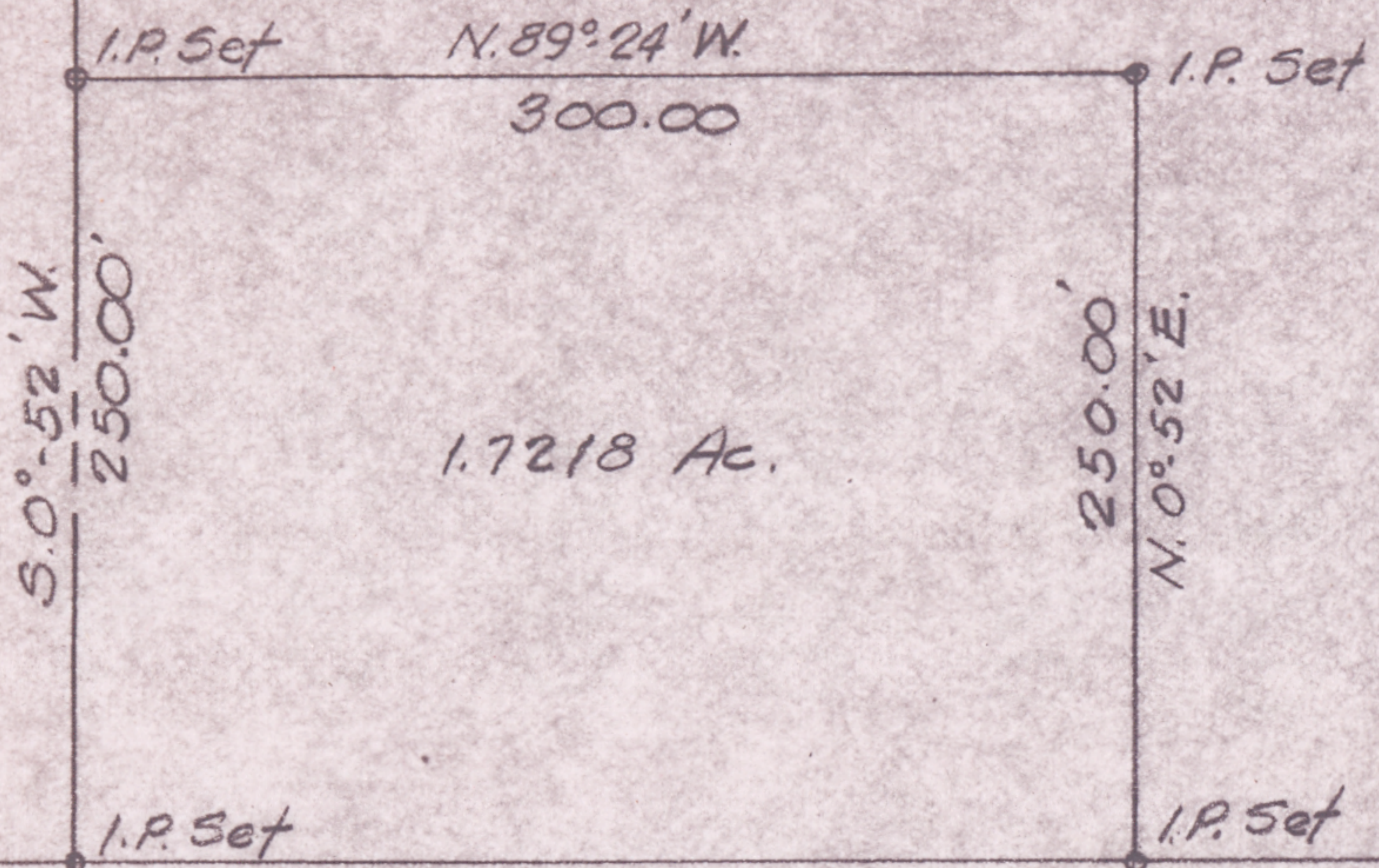

1.7218 Ac.

S. 0° 52' W.
250.00'

N. 89° 24' W.
300.00

250.00'
N. 0° 52' E.

300.00

S. 89° 24' E.

2142.70'

R.D. 60'

I.P. Fd.

SMITH

N

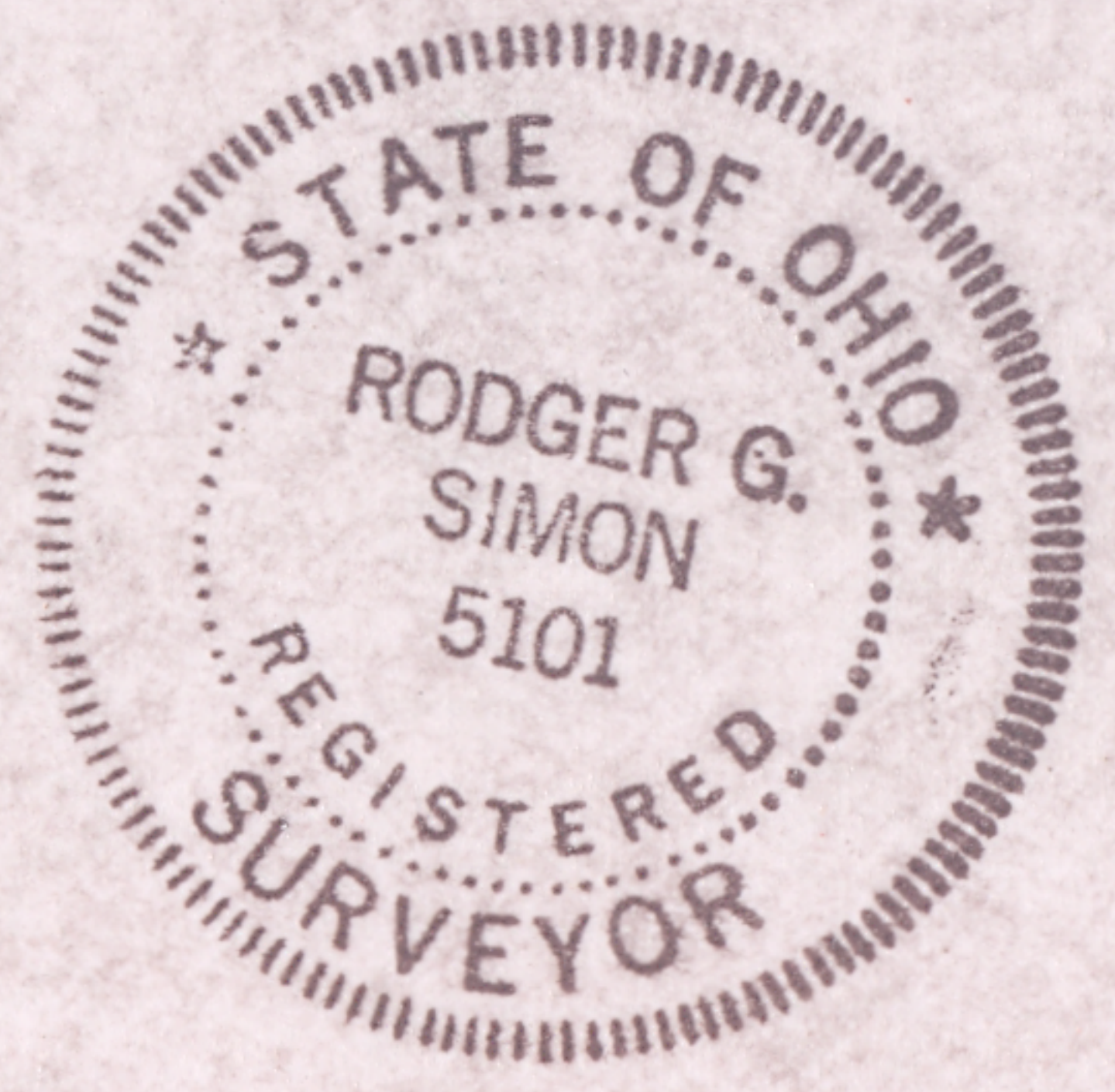

SURVEY FOR GLADE F. BOX

O.L. 4 TRACT 1 PENFIELD TWP.
 LORAIN COUNTY OHIO
 SCALE 1"=100' MARCH, 1974
 LAUNDON • SIMON • CAHL & ASSOC.
 ENGINEERS - SURVEYORS

H. & S. J. MESSER
 3/22/67 D.V. 941-745