

Scan # 46930

QUARRY RD. 60' 18-E

Pt. 18-00-047-000-001

LOT LINE I.P.Fd. MON. BOX 721.28 m.

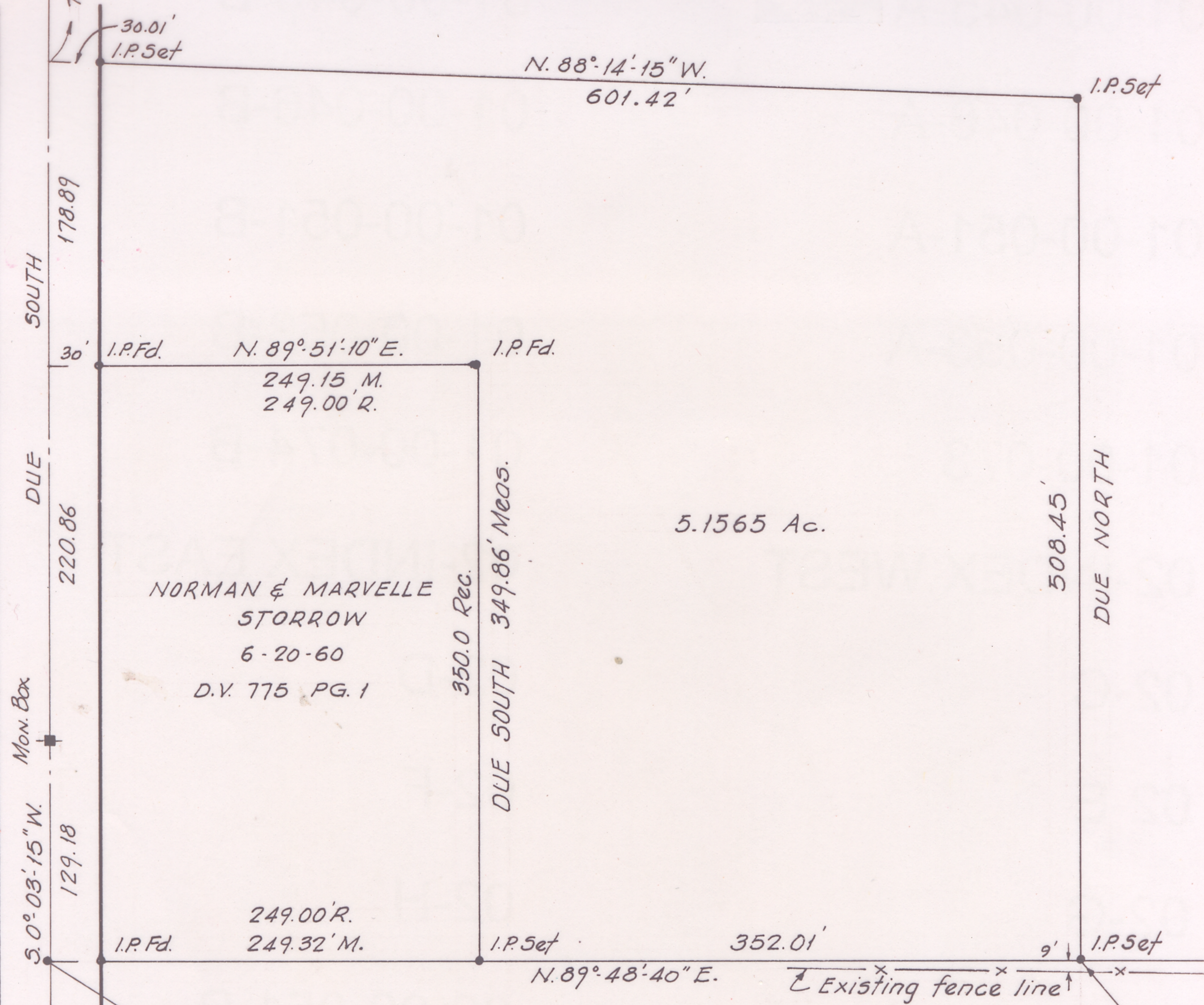

NORMAN & MARVELLE
STORROW
6-20-60
D.V. 775 PG. 1

350.0 Rec.
DUE SOUTH 349.86' Meas.

PROPERTY CORNER
ESTABLISHED BY EXTENDING
SOUTH LINE OF STORROW

LOUIS J. CIAZYŃSKI
5-29-62 D.V. 822 PG. 643

SURVEY FOR
ROBERT C. & JULIA ROSE BROWN

O.L. 47 WELLINGTON TOWNSHIP
LORAIN COUNTY OHIO
SCALE 1"=100' MARCH, 1976
LAUNDON • SIMON • CAHL & ASSOC.

ENGINEERS-SURVEYORS

Job No 76-472 FB. 201/31

