

18-00-039-000-019
18-E
SCAN # 46928
92.7

LAUNDON - HUFFMAN - SIMON
CIVIL ENGINEERS - SURVEYORS
517 BROAD ST. ELYRIA, OHIO

THOMAS W. LAUNDON, P.E.
DAVID C. HUFFMAN, P.E.
RODGER G. SIMON, R.S.

MUNICIPAL ENGINEERING
SUBDIVISIONS
LAND SURVEYS

Paul C. Clifford
1/30/12 D.V. 124 Pg. 66

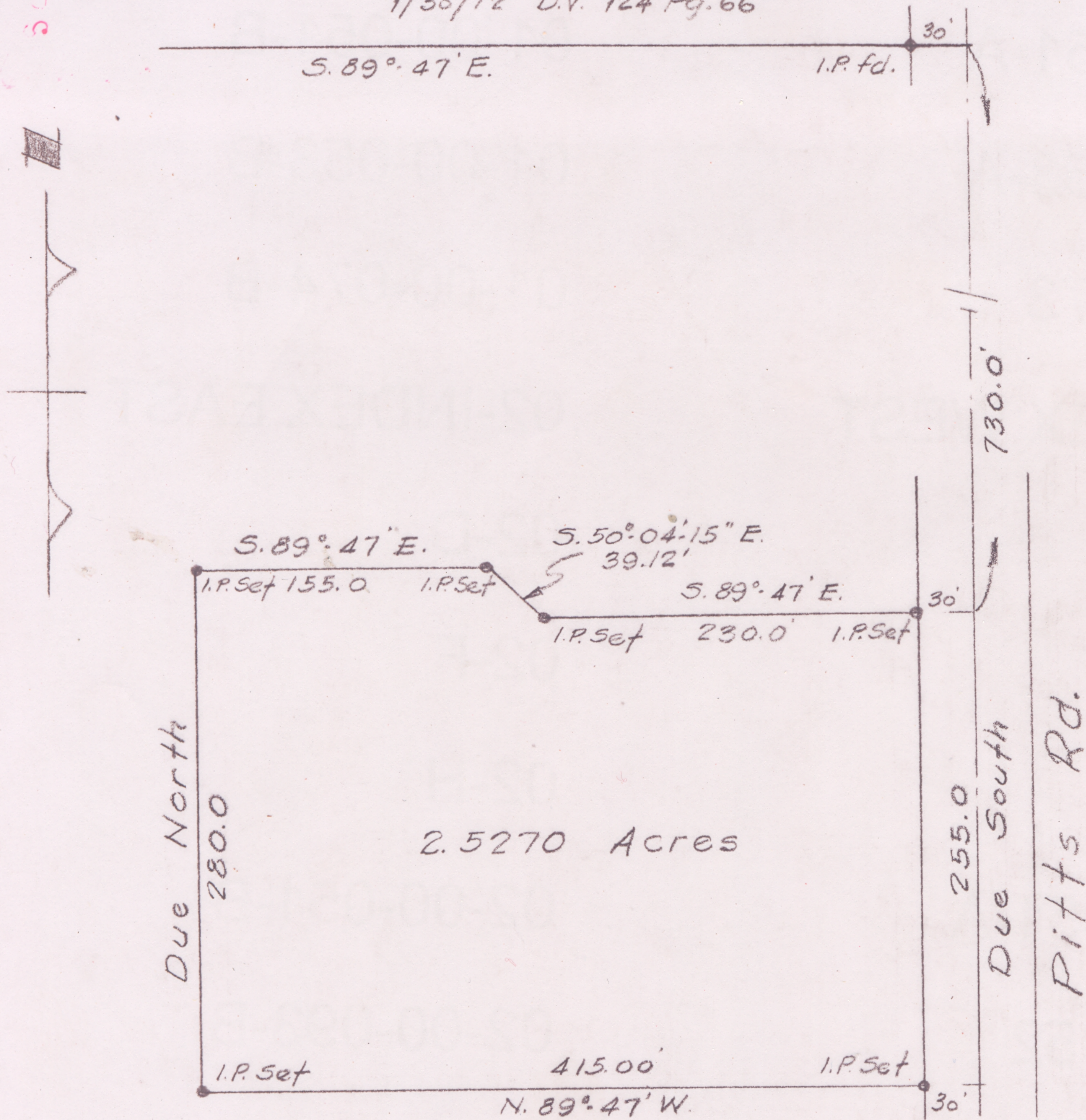

Survey for Claude Parsons
O.L. 39 Wellington Twp., Lor. Co., Ohio
Scale 1" = 100' Sept. 1972