

State of Ohio
Registered Professional
Engineer and Surveyor

Phone Home ~~900~~ 30282
~~City~~

THOMAS W. LAUNDON

CIVIL ENGINEER AND SURVEYOR

~~405 Elyria Building~~
ELYRIA - OHIO
R.D. 2

Municipal Engineering
Surveys - City, Farm,
Sub-divisions

18-00-028-112-025
18-00-028-112-026
18-00-028-D
SCAN #46922

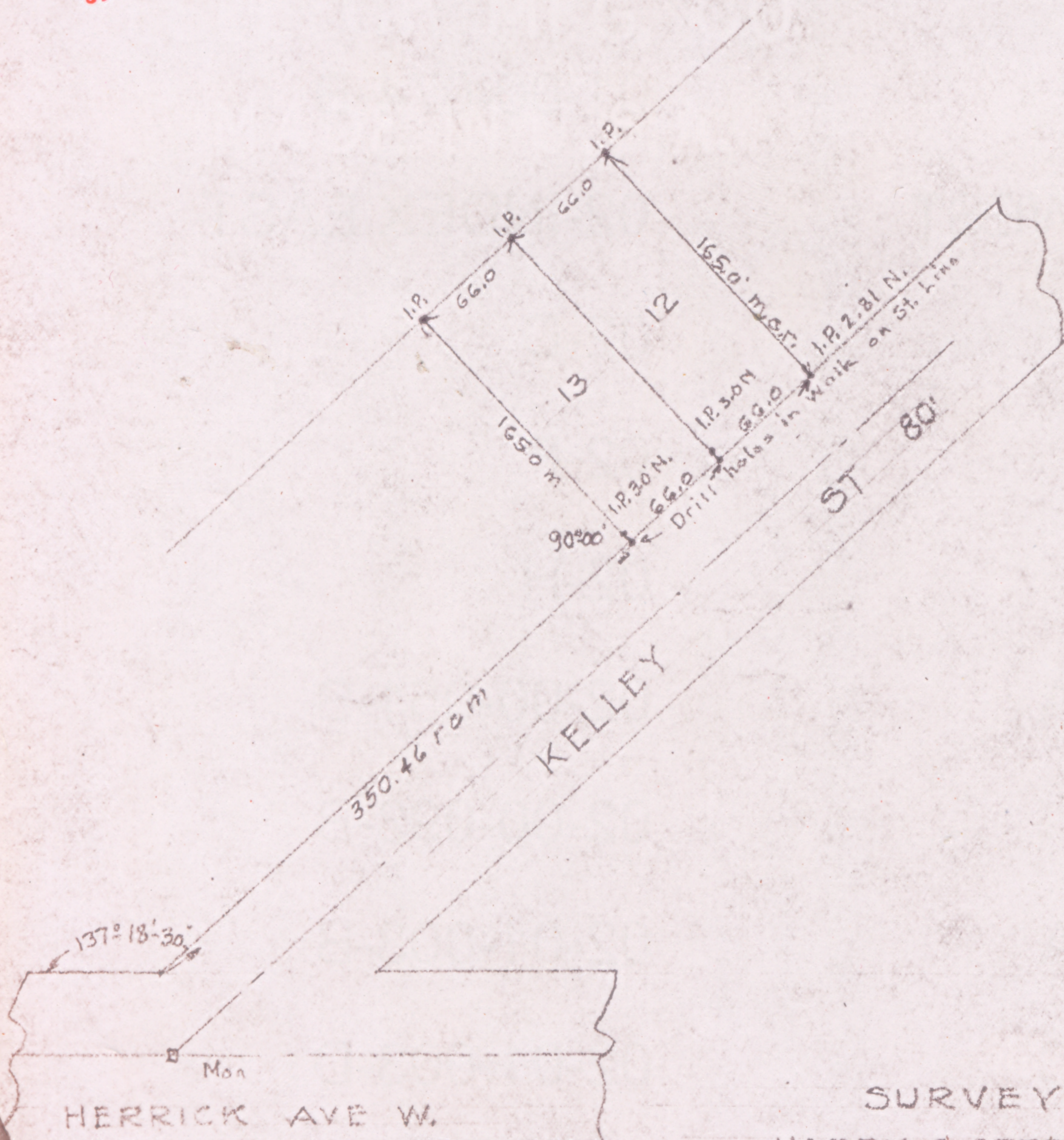

SURVEY FOR
HARRY C. OTTERBACHER

LOTS 12 & 13

WELLINGTON VILLAGE, LORAIN CO., OHIO

T.W. LAUNDON REGISTERED SURVEYOR

12-9-1944