

18-00-028-108-077
18-00-028-D
SCAN #46918

THOMAS W. LAUNDON

CIVIL ENGINEER AND SURVEYOR

~~405 Elyria Building~~
ELYRIA OHIO

Municipal Engineering
Surveys - City, Farm,
Sub-divisions

State of Ohio
Registered Professional
Engineer and Surveyor

Home 3094
Office 3044

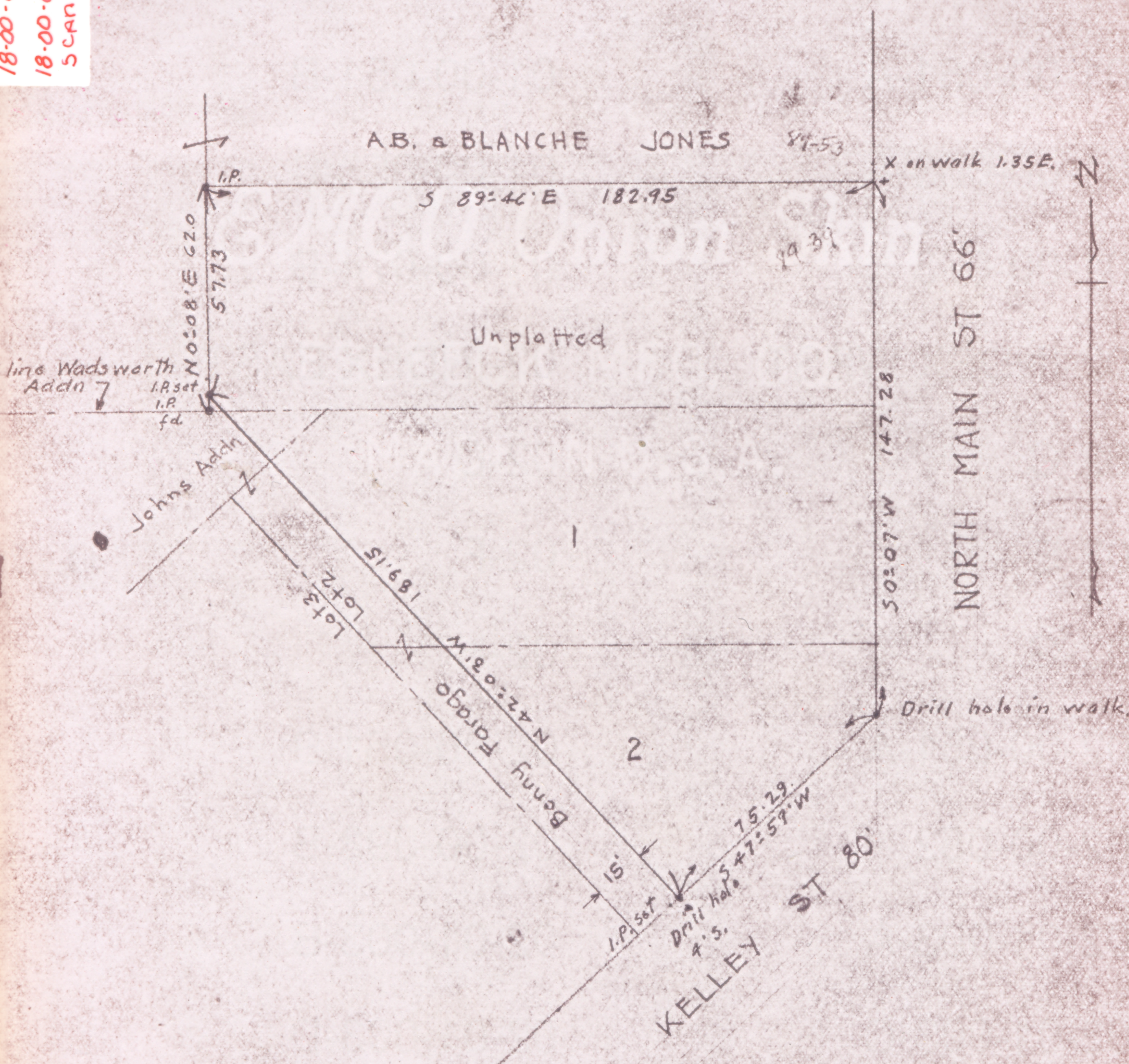

SURVEY FOR ELMER W. WALTON
 PARTS OF LOTS 1 & 2 JOHNS ADDN & PART OF
 BLK 2 ORIG. TWP. LOT 28 WELLINGTON VILLAGE
 & TOWNSHIP. SCALE 1" = 40' MAR 21, 1947
 T.W. LAUNDON REGISTERED SURVEYOR