

18-00-027-114-053  
18-00-027-114-054  
Scan # 46916

State of Ohio  
Registered Professional  
Engineer and Surveyor

Phone Home 2094  
Office 3211

THOMAS W. LAUNDON

CIVIL ENGINEER AND SURVEYOR

405 Elyria Building

ELYRIA OHIO

R.D. No 2

Municipal Engineering  
Surveys - City, Farm,  
Sub-divisions

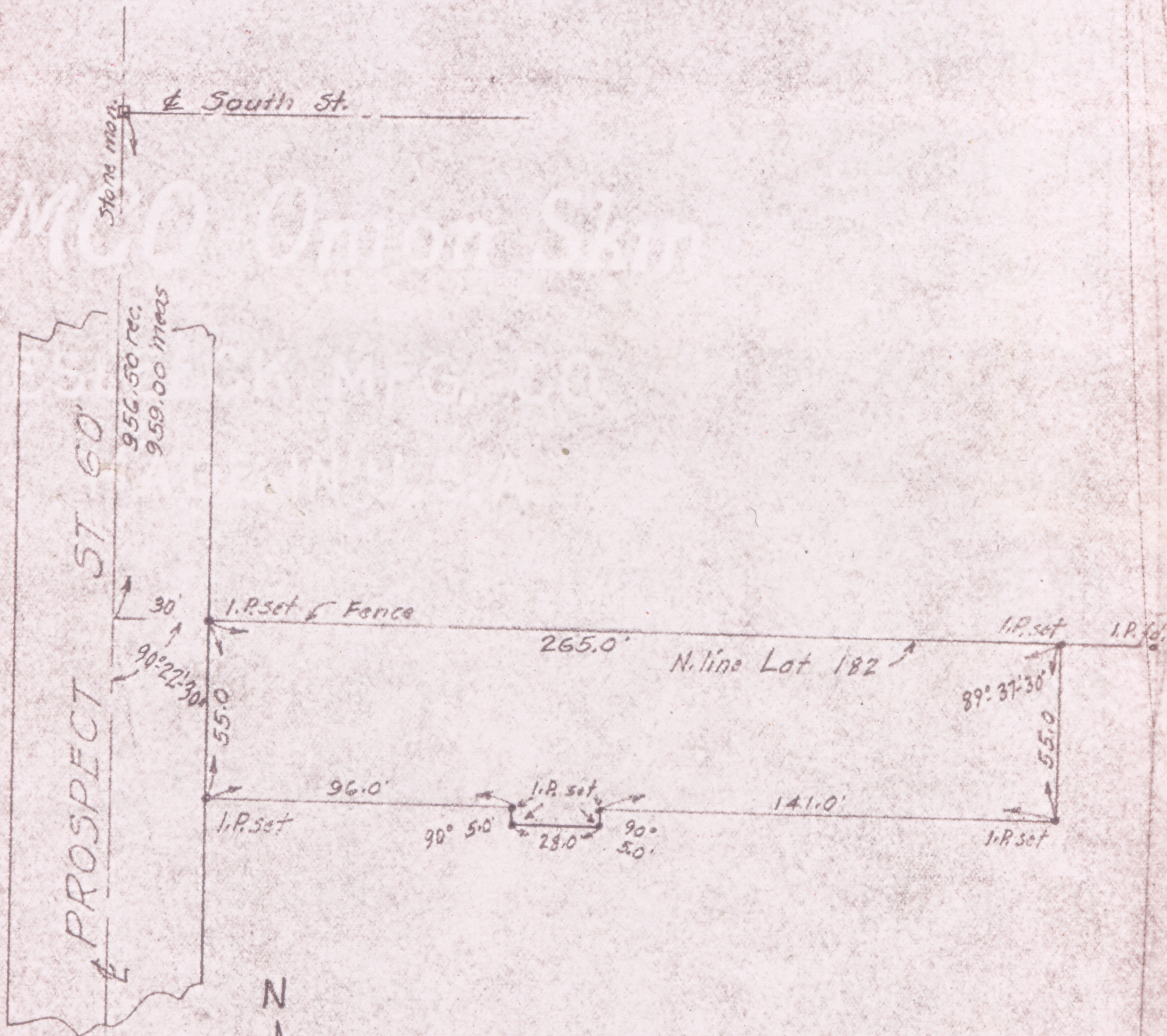

Survey for Margaret & Jeanette Warner  
Part of Orig Lot 182 Village of Wellington  
County of Lorain State of Ohio.  
Scale 1" = 50' June 18, 1945  
T.W. Laurdon Registered Surveyor