

18-00-027-113-024
~~18-00-027-D~~
SCAN # 4914

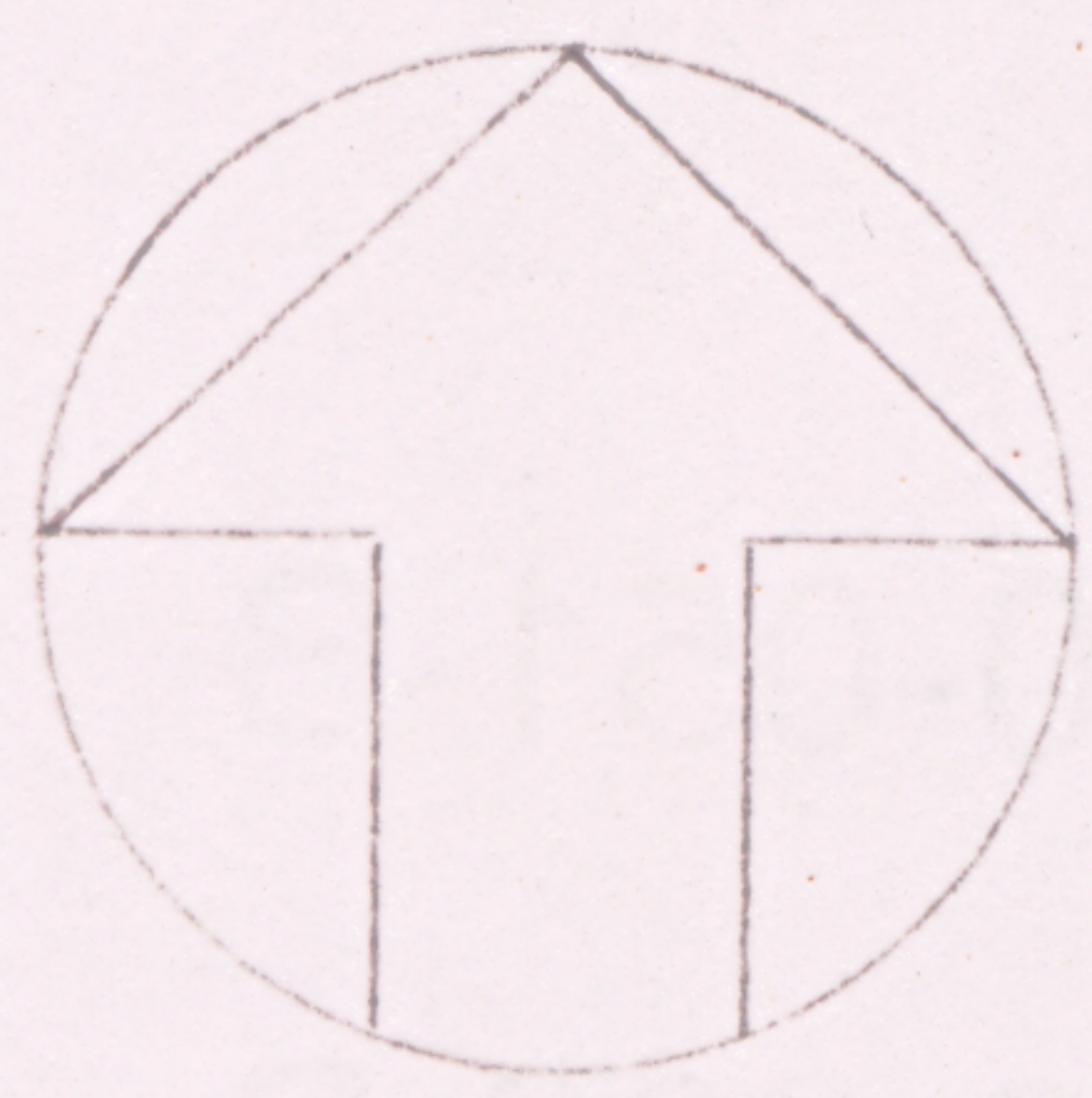
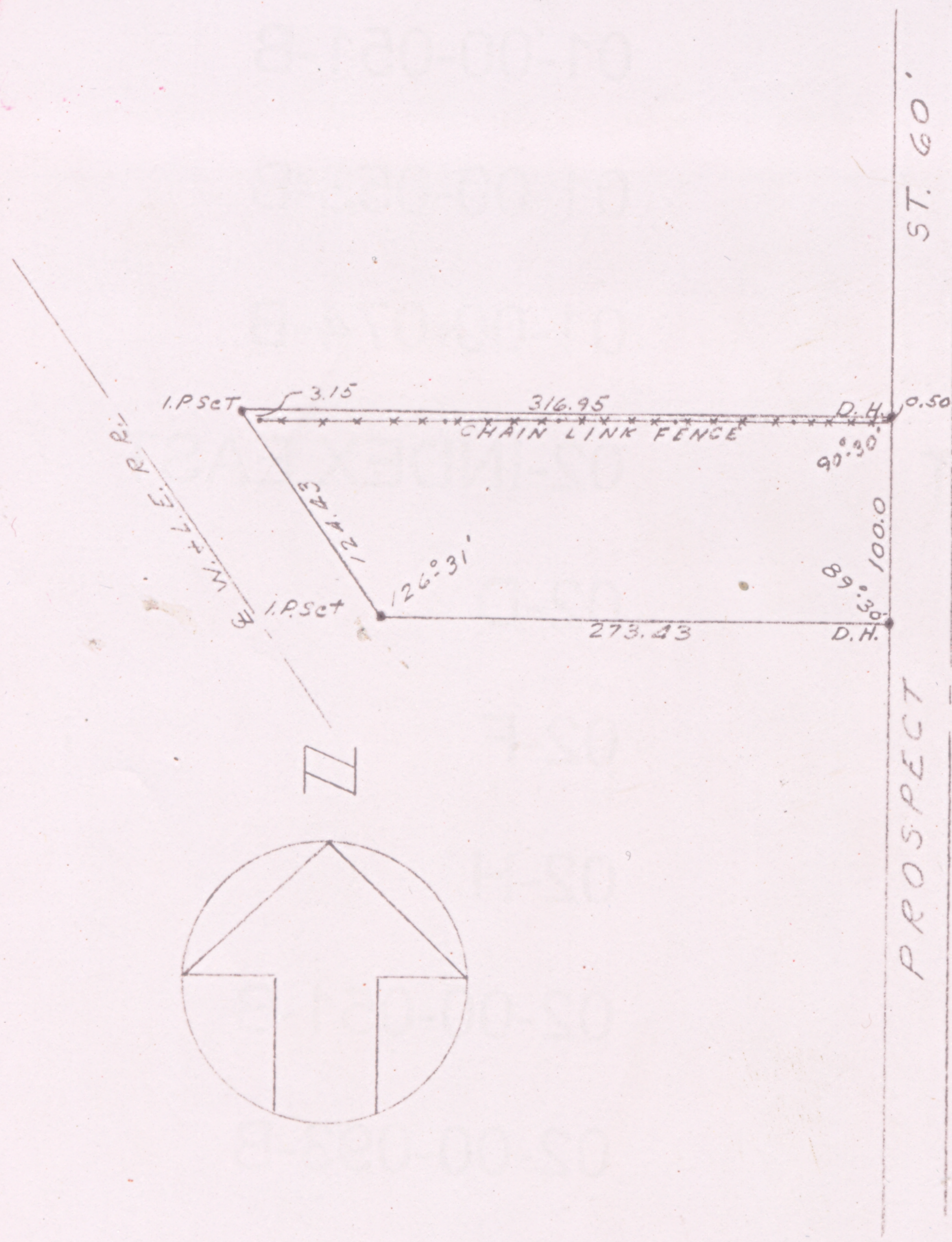

SURVEY FOR
ROSE LUTHER
PART OF S.L. 156 & 157 OF HAMLINS
ADDITION AND REAR PARCEL
WELLINGTON VILLAGE
LORAIN COUNTY OHIO
SCALE 1"=100' NOVEMBER 1959
LAUNDON & HUFFMAN
REG. SURVEYORS