

STATE OF OHIO
REGISTERED PROFESSIONAL
ENGINEER AND SURVEYOR
OFFICE PHONE 2865

THOMAS W. LAUNDON
PROFESSIONAL ENGINEER - SURVEYOR
146 MIDDLE AVENUE - ELYRIA, OHIO

MUNICIPAL ENGINEER
SURVEYS - CITY, FARM
SUB-DIVISIONS

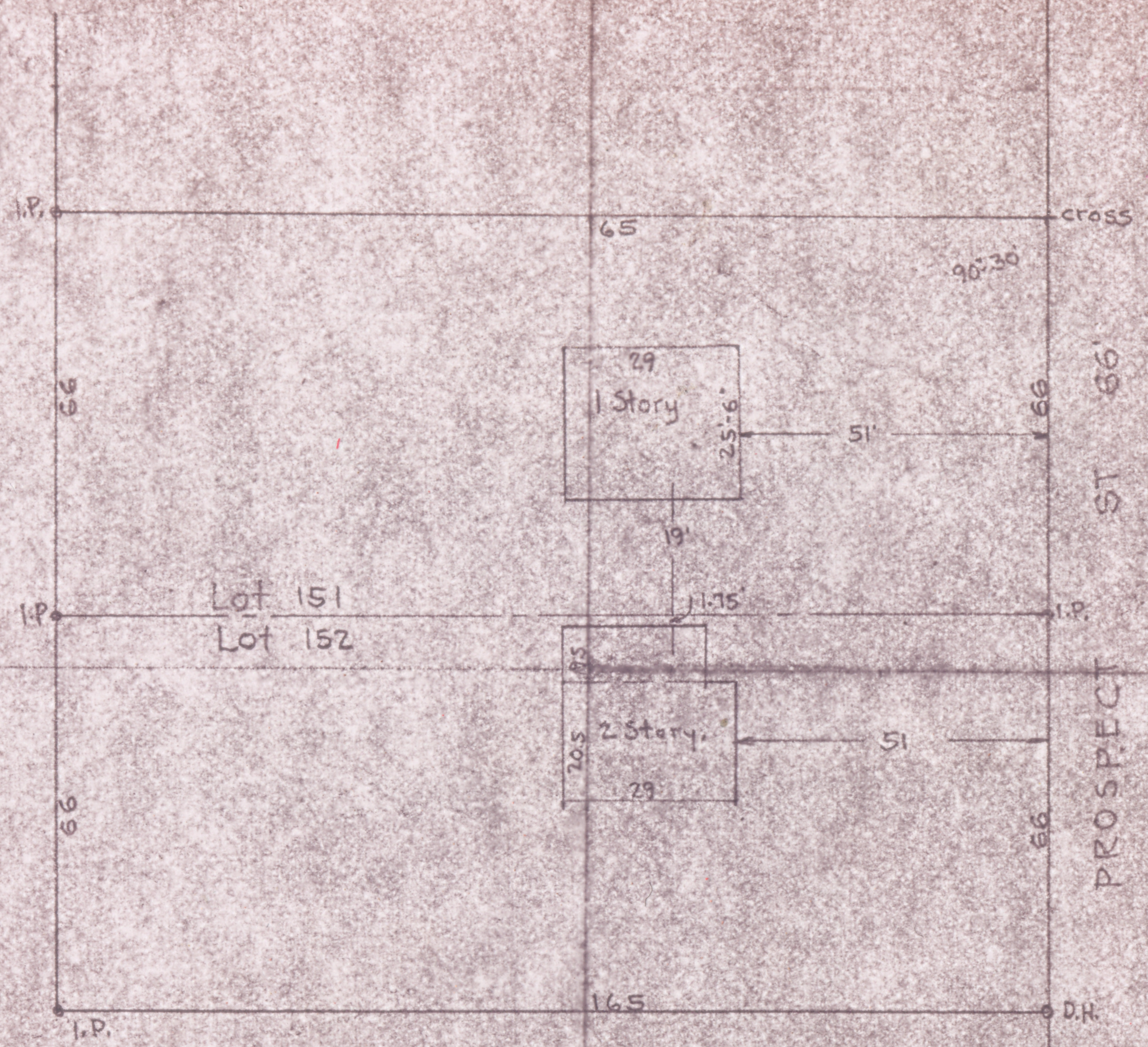

Scan #
46913

18-00-027-113-016
18-00-027-113-017
18-00-027-D

SURVEY LOTS 151 & 152 HAMLIN'S ADDN
BLK I. WELLINGTON VILLAGE
LORAIN CO, OHIO. SCALE 1" = 30'
MAY 15 1957. T.W. LAUNDON.
REG SURVEYOR.